ALL THE NEWS FOR 2 CENTS In the Republican.

# THE DAILY REPUBLICAN

SEYMOUR PEOPLE Who Spend their Money at Home.

VOLUME XXI---NO. 221 SEYMOUR, INDIANA, FRIDAY EVENING, JULY 16, 1897. PRICE TWO CENTS.

## AN OPEN LETTER To MOTHERS.

WE ARE ASSERTING IN THE COURTS OUR RIGHT TO THE EXCLUSIVE USE OF THE WORD "CASTORIA," AND "PITCHER'S CASTORIA," AS OUR TRADE MARK.

*I,* DR. SAMUEL PITCHER, *of Hyannis, Massachusetts, was the originator of* "PITCHER'S CASTORIA," *the same that has borne and does now* Chas. H. Fletcher. *on every bear the fac-simile signature of* Chas. H. Fletcher. *wrapper. This is the original* "PITCHER'S CASTORIA," *which has been used in the homes of the Mothers of America for over thirty years.* LOOK CAREFULLY *at the wrapper and see that it is the kind you have always bought* Chas. H. Fletcher. *on the and has the signature of* Chas. H. Fletcher. *wrapper. No one has authority from me to use my name except The Centaur Company of which Chas. H. Fletcher is President.*

*March 8, 1897.* Samuel Pitcher M.D.

### Do Not Be Deceived.

Do not endanger the life of your child by accepting a cheap substitute which some druggist may offer you (because he makes a few more pennies on it), the ingredients of which *even he* does not know.

"The Kind You Have Always Bought"
BEARS THE FAC-SIMILE SIGNATURE OF
Chas. H. Fletcher.

Insist on Having
The Kind That Never Failed You.

THE CENTAUR COMPANY, 77 MURRAY STREET, NEW YORK CITY.

**W. K. MARSHALL,**
ATTORNEY AT-LAW.
Pfaffenberger Block.
SEYMOUR, - - - - - INDIANA.
Any legal business entrusted to my care will receive careful and prompt attention

**O. H MONTGOMERY,**
ATTORNEY-AT-LAW,
Will practice his profession in all the courts of the State. Careful attention given to collections and to the management of probate matters. Office: Over the First National Bank, Seymour Indiana.

M. M. LEWIS, SR. JOHN M. LEWIS, JR. Notary Public.
**LEWIS & LEWIS,**
Attorneys-at-Law.
Will Practice in all the courts. Collection a specialty. Legal business solicited. OFFICE—Pfaffenberger Block Seymour.

**O. D. LUMPKIN,**
PRACTICAL
**Undertaker and Embalmer.**
Calls answered day or night.
Voss Block | 101 Chestnut St

**J. BALSLEY,**
Fire and Life Insurance
Real Estate, Loans and Building Association Agent.

**L. M. MAINS, Sr.,**
**L. M. MAINS, Jr.,**
**Dentists,**
Cor. Chestnut St. and St. Louis Avenue
Office hours 8 a. m. to 5 p. m. 7 p. m. to 8 p. m.

**PATENTS** U. S. AND FOREIGN PROCURED.
**Eugene W. Johnson,**
Solicitor and Attorney in Patent Causes.
1739 New York Ave., Washington, D. C.
Office Established 1868 Charges Moderate
Correspondence requested.

**L. B. HILL, M. D.**
Seymour, Ind,
Office up stairs, corner of Chestnut St and St. Louis Avenue. Residence 120 Fifth Street, between Chestnut and Walnut streets. Calls answered promptly.

MILLER & WILHELM
**Real Estate and Loan Agt's.**
Opera House Block
SEYMOUR, IND.

**TELEPHONES,**
Electric Bells, Burglar Alarms, Annunciators,
Placed in residences and business houses at prices to suit the hard times. All work and goods warranted.
**W. B. RUSSELL,**
Rock Box 175. Seym

| 1897 | | JULY. | | | | 1897 |
|---|---|---|---|---|---|---|
| Su. | Mo. | Tu. | We. | Th. | Fr. | Sa. |
| | | | | 1 | 2 | 3 |
| 4 | 5 | 6 | 7 | 8 | 9 | 10 |
| 11 | 12 | 13 | 14 | 15 | 16 | 17 |
| 18 | 19 | 20 | 21 | 22 | 23 | 24 |
| 25 | 26 | 27 | 28 | 29 | 30 | 31 |

### MILLIONAIRE BERRY.

**Spendthrift Who Had Money to Burn Apparently Broke.**

GLOVERSVILLE, N. Y., July 16.—James E. Berry, formerly of this place, who posed as a millionaire and scattered his money lavishly in the west and gained a wide reputation as a spendthrift, has returned to this city. Since his arrival there has been no indication that he has money to burn, and he apparently is completely "strapped."

### BASEBALL.

**Standing of the Clubs.**

WESTERN LEAGUE.

| | W. | L. | Pct | | W. | L. | Pct |
|---|---|---|---|---|---|---|---|
| Indianapolis | 47 | 23 | .671 | Detroit | 35 | 39 | .473 |
| St. Paul | 51 | 26 | .662 | Grand Rapids | 36 | 46 | .361 |
| Columbus | 45 | 25 | .643 | Minneapolis | 24 | 51 | .320 |
| Milwaukee | 46 | 28 | .622 | Kansas City | 21 | 55 | .276 |

NATIONAL LEAGUE.

| | W. | L. | Pct | | W. | L. | Pct |
|---|---|---|---|---|---|---|---|
| Boston | 47 | 19 | .712 | Brooklyn | 31 | 37 | .456 |
| Cincinnati | 43 | 21 | .672 | Pittsburg | 30 | 36 | .454 |
| Baltimore | 42 | 22 | .65 | Chicago | 30 | 39 | .435 |
| New York | 40 | 24 | .625 | Louisville | 26 | 39 | .400 |
| Cleveland | 37 | 30 | .552 | Washington | 26 | 39 | .400 |
| Philadelphia | 34 | 37 | .479 | St. Louis | 13 | 54 | .194 |

**Western League.**

| | | | | | | | | | R | H | E |
|---|---|---|---|---|---|---|---|---|---|---|---|
| Kansas City | 0 | 0 | 0 | 4 | 2 | 0 | 1 | 1 | 0— | 8 | 13 | 3 |
| Indianapolis | 0 | 4 | 3 | 1 | 0 | 4 | 7 | 2 | *—21 | 25 | 4 |

Batteries—Whited and Dugdale. Foreman, Phillips and Kahoe.

| | | | | | | | | | R | H | E |
|---|---|---|---|---|---|---|---|---|---|---|---|
| St. Paul | 2 | 2 | 1 | 0 | 0 | 0 | 0 | 1 | 0— | 6 | 9 | 1 |
| Columbus | 0 | 0 | 0 | 0 | 0 | 0 | 0 | 1 | 0— | 1 | 5 | 3 |

Batteries—Phyle and Spies. Rettger, Wolters and Fisher.

| | | | | | | | | | R | H | E |
|---|---|---|---|---|---|---|---|---|---|---|---|
| Minneapolis | 4 | 0 | 2 | 3 | 2 | 0 | 0 | 1 | 1—13 | 16 | 3 |
| Detroit | 0 | 1 | 0 | 0 | 3 | 0 | 0 | 1 | 0— 5 | 9 | 5 |

Batteries—Hutchison and Boyle. Thomas and McCauley.

| | | | | | | | | | R | H | E |
|---|---|---|---|---|---|---|---|---|---|---|---|
| Milwaukee | 1 | 0 | 1 | 3 | 0 | 0 | 1 | 0 | 0— 6 | 7 | 1 |
| Grand Rapids | 2 | 2 | 0 | 0 | 0 | 0 | 2 | 0 | 5—11 | 16 | 3 |

Batteries—Taylor and Speer. Pappalau and Twineham.

**National League.**

Cleveland—Young and Zimmer, 2 runs, 6 hits, 1 error. Brooklyn—Payne and Grim, 1 run, 6 hits, 2 errors.

Chicago—Griffith and Kittridge, 5 runs, 5 hits, 0 errors. Baltimore—Pond and Clark, 3 runs, 9 hits, 5 errors.

Louisville—Miller and Butler, 0 runs, 6 hits, 7 errors. New York—Rusie and Wilson, 10 runs, 13 hits, 0 errors.

Cincinnati—Ehret, Rhines and Peitz, 5 runs, 11 hits, 1 error. Washington—King and Farrell, 16 runs, 24 hits, 0 errors.

Pittsburg—Hawley and Sugden, 5 runs, 11 hits, 1 error. Boston—Nichols and Bergen, 7 runs, 13 hits, 2 errors.

St. Louis—Donahue and Murphy, 0 runs, 3 hits, 1 error. Philadelphia—Orth and Clements, 2 runs, 7 hits, 2 errors.

**Oldest Woman In Ohio.**

KENT, O., July 16.—The death of Priscilla Spooner of her home in Kent at the age of 103 years and seven months reveals the fact that this county still has the oldest woman in the state. She is Mrs. Elizabeth Byers of Edinburg, Portage county. Mrs. Byers was born in Franklin county, Pa., in October, 1790, and is nearly 107 years old.

**Two Large Oiltanks Fired.**

LIMA, O., July 16.—Lightning struck a 30,000-barrel tank belonging to the Manhattan Oil company of this city in the Bradner district. It was completely destroyed. Lightning also struck a 28,000-barrel tank belonging to the Paragon Oil company. It was also completely destroyed. The total loss is about $40,000.

## THEY WILL NOT YIELD

### House Conferees Say the Senate Sugar Schedule Must Go.

### MOORE DIFFICULTY OVER WOOL.

**Remarkable Showing In Export Trade For the Fiscal Year Just Closed—Senate Accepts France's Invitation to the Paris Exposition In 1900—Other Washington News.**

WASHINGTON, July. 16.—It is asserted with the utmost positiveness that the house conferees on the tariff bill have no intention of yielding anything to the senate on the sugar schedule, but opinion is freely expressed that the deadlock will continue indefinitely until the senate yields. The house conferees, they say, know that they have practically the unanimous support of the house Republicans back of them in their contention for the house schedule and moreover, they claim that many of the senate Republicans agree with them on this point. The committee made the discovery yesterday that there would be still further difficulty in arranging the wool schedule on account of the objections of the carpet manufacturers.

It appears that while the makers of the more expensive grades of carpets gave their assent to the compromise of 4 and 8 cents arranged yesterday, the makers of the cheaper carpets are not pleased and ask that the rate on the lower grades of wool be reduced to 3 cents. The wool men are not willing to concede this demand. The worsted manufacturers are also making trouble over the senate amendment putting a double duty on wool of the second class which may have been washed. Heretofore there has been no additional duty on the washed article and it is claimed that the change will work a material hardship.

**EXPORTS AND IMPORTS.**

**Remarkable Showing In Trade For the Last Fiscal Year.**

WASHINGTON, July 16.—The monthly statement of the exports and imports of the United States, just issued by the bureau of statistics, makes the remarkable showing that never before in the history of the country has the exports of merchandise, which includes practically all the exports except gold and silver, reached so high a figure as during the fiscal year ended June 30, 1897. The statement for 1897, with comparisons, is as follows:

Exports of domestic merchandise, $1,032,998,880; increase over 1896 about $170,000,000. Total exports of domestic and foreign merchandise, $1,051,987,091; as compared with $882,606,938 for 1896.

Total imports of merchandise during the fiscal year just closed amounted to $764,373,905, of which $381,932,605 was free of duty. The total imports were about $15,350,000 less than last year and the excess of exports over imports for the year was $287,613,186. This is an excess of about $185,000,000 over last year and an excess of about $23,000,000 over any previous year.

**Proceedings In the Senate.**

WASHINGTON, July 16.—Pacific railway affairs occupied the attention of the senate throughout yesterday, and the Harris resolution relating to the pending judicial proceedings against the Union Pacific road finally went over. Early in the day Senators Stewart and White indulged in sharp personalities in connection with the contest over the San Pedro (Cal.) deep water harbor. Joint resolution was passed accepting the invitation of France to participate in the Paris exposition of 1900.

**Minister Angell Sails Tomorrow.**

WASHINGTON, July 16.—Dr. Angell, United States minister to Turkey, has telegraphed the state department from his home at Ann Arbor, Mich., that he will sail from New York tomorrow without coming to Washington. He probably will meet Mr. Terrell, the retiring minister to Turkey, in Paris for consultation.

**To Study Climate and Crops.**

WASHINGTON, July 16. — Professor Zolla, a well known French scientist representing the French government, has arrived here to make an investigation and study of the crops and climate of this country.

**Indiana Postmasters.**

WASHINGTON, July 16.—Indiana postmasters were appointed yesterday as follows: Macksville, Richard McIllroy; St. Mary's, W. E. Doyle.

### W. H. LOCKE'S WILL.

**Expressly Stipulated That None of His Relatives Benefit by His Death.**

NEW YORK, July 16.—The will of William H. Locke, the retired wholesale liquor merchant of Cincinnati, who died in this city July 7, was filed for probate yesterday, and by it the entire estate, the value of which is estimated at more than $250,000, is left to James P. Pringle.

No mention of any relative is made. It is provided that in case Mr. Pringle dies the property is to go to his heirs and not to any relatives of the dead man. Mr. Pringle was formerly a partner with Mr. Locke in the liquor business in Cincinnati.

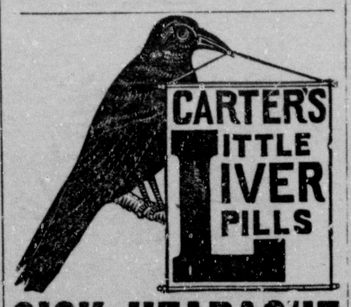


**SICK HEADACHE**

Positively cured by these Little Pills.

They also relieve Distress from Dyspepsia, Indigestion and Too Hearty Eating. A perfect remedy for Dizziness, Nausea, Drowsiness, Bad Taste in the Mouth, Coated Tongue Pain in the Side, TORPID LIVER. They Regulate the Bowels. Purely Vegetable.

Small Pill. Small Dose. Small Price.

### ANOTHER PROPOSAL.

**Reduction In Turkey's Demands For a Settlement.**

CONSTANTINOPLE, July 16.—It is understood that the council of ministers yesterday agreed upon a great reduction in the demands of Turkey for a settlement with Greece, but still insists that all of the passes, Elassona, half of the Trikhala district and other territory shall belong to Turkey, while Thessaly shall be evacuated gradually, as the installments of the indemnity are paid.

## SPAIN AND JAPAN.

### Offensive Alliance Formed Against the United States.

LONDON, July 16.—A dispatch from Paris to a news agency here says that inquiry at an American embassy there has elicited a confirmation of the rumor that the governments of Spain and Japan have arranged an offensive alliance against the United States.

The terms of the understanding, which is for the mutual protection of Cuba and Hawaii, provide that in the event of an actively aggressive movement on the part of the United States tending toward interference in Cuban affairs or persistance in the annexation of the Hawaiian islands, both Spain and Japan shall declare war simultaneously against the United States and shall make hostile demonstrations along both the Atlantic and Pacific coast lines of that country.

**Little Credence Placed In the Report.**

WASHINGTON, July 16.—The state department here places little credence in the report that Spain and Japan have entered into an offensive alliance against the United States as regards Cuba and Hawaii. Nothing could be learned at the Spanish and Japanese legations, as the ministers are out of the city.

### SPANISH VICTORY.

**Cuban News Favorable to the Captain General.**

HAVANA, July 16.—Official reports from Ciefuengos where Captain General Weyler is announced to have arrived, state that the Sagunto squadron has defeated the insurgents in Platanos, forcing them to retire, leaving 19 of their number dead upon the field.

The Spaniards captured a quantity of arms and munitions of war, besides a splendid outfit of surgical instruments.

A engagement is reported to have taken place at Bahia Honda, province of Pinar del Rio, in which the insurgents were defeated with a loss of 18 killed, among them a major. Seven more of the insurgents are reported to have surrendered.

Reports from Pinar del Rio state that 78 rebels have surrendered in that province. Thirty-three of those who gave themselves up were armed and 45 unarmed.

### WANTS A RABBITFOOT.

**Hoke Smith Advertises For One For Professor Tyler.**

ATLANTA, July 16.—Ex-Secretary of the Interior Hoke Smith has received from United States Consul Parker at Birmingham, Eng., a request for the left hind foot of a graveyerd rabbit to be placed in the Pitts museum, of which Professor E. B. Tyler is curator. Tyler, it seems, is an authority on superstitions and has recently received an American buckeye charm against rheumatism. He needs a rabbitfoot to complete the collection and Mr. Smith is asked to supply one that has actually been worn by a believer in the charm. Mr. Smith has advertised for it.

### SEAL FISHING.

**British Vessels Only Number Half of Last Season.**

VICTORIA, B. C., July 16.—Only 30 Victoria sealing schooners will go to Bering sea this season, compared with 64 last year. Low prices obtained for last year's catch is the cause. The British warships Peasant and Wild Swan leave Sunday morning to patrol the sea. The United States has five ships there.

**Big Landslide.**

MONTPELIER, Vt., July 16.—News has just reached here of a big landslide that occurred in the mountains near Lincoln. A slide half a mile wide came down the side of the mountain, a distance of over a half mile, sweeping off every tree and movable rock. Several farms were partially covered but no houses. It was only a short distance from the big slide that occured June 3, 1827.

**Mrs. Davide Dismissed.**

LEXINGTON, Ky., July 16.—The humane society has dismissed Mrs. Grace G. Davide as keeper of the Shelter for Homeless Animals here. Mrs. Davide persisted in dumping cartloads of her dead dogs in front of the police headquarters and was arrested for nuisance.

**The Daniel Manning.**

BOSTON, July 16.—Under the most favorable weather conditions yesterday the new revenue cutter Daniel Manning proved herself to be a valuable addition to the revenue marine by making an average of nearly 17 knots an hour in a 4-hour speed test in Massachusetts bay.

**Will Try to Convert Brown County.**

NINEVAH, Ind., July 16.—Rev. A. L. Cross of this place has secured a large tent and will travel through Brown county holding nightly meetings to convert the population of that county.

## ARE WELL SATISFIED

### Joint Arbitration Commission Well Pleased With Their Work.

### DEARMITT'S UNIFORMITY PLAN.

**Miners' Officials Believe It Is Only a Scheme to Keep His Men at Work. General Little Says Every Obstacle Has Been Removed—Ratchford Issues a Bulletin on the Situation.**

PITTSBURG, July 16.—Yesterday was devoted to hard work on the part of the joint arbitration commission in their efforts to secure true uniformity in this district as suggested by W. P. DeArmitt and all express themselves as well satisfied with the progress made. Two of the largest operators in the district, W. P. DeArmitt and Francis L. Robbins, have consented to head the list and the commissioners feel satisfied that the other operators will soon fall in line.

It is claimed by the miners' officials, however, that the understanding was that the agreement meant 95 per cent of the output of the district whereas it is now said to mean 95 per cent of the operators. They say it will be absolutely impossible to get 95 per cent of the operators as there are a great many operators mining on a small scale. President Dolan said that while he would do all in his power to assist the commissioners in securing the signatures of the operators to the agreement, he thought the proposition was a scheme of President DeArmitt's to keep his men at work and prolong the strike.

General Little of the Ohio arbitration board said that every obstacle had been removed in the way of a settlement along the lines proposed and that he had not heard of any operators who would not sign.

Commissioner Edward Ridgley and Horace Calef of Illinois left for Chicago last night to see Colonel W. P. Rend and J. W. Ellsworth and if possible induce Colonel Rend to return to Pittsburg and use his influence among the operators to have the agreement signed.

L. P. McCormack of Indiana, another of the commissioners, left for Terre Haute this morning to see J. Smith Talley to secure his co-operation. Mr. Talley is a heavy purchaser of Pittsburg coal.

The commission has sent a telegram to Senator Mark Hanna asking him to lend his assistance in having the agreement adopted. The situation in the district among the miners remains unchanged.

**RATCHFORD'S BULLETIN.**

**Great Assurance of Ultimate Victory For the Diggers.**

COLUMBUS, O., July 16.—National President Ratchford has issued an official bulletin to the miners, it being a review of the situation. The bulletin says:

Our fight for living wages now covers in whole or in part eight states of the Union. It is a general suspension and no local settlements will be recognized or authorized.

The second week and the eighth day of our suspension brings with it greater assurance of ultimate victory than any previous day. Our forces are increasing every hour, our determination is unflinching and our actions are law-abiding in every particular.

The states and number of miners out are as follows: Western Pennsylvania, fully 20,000 miners; Ohio, 28,000; Indiana, 8,000; Illinois, suspension is practically general; West Virginia, 3,000 and supply of coal from that field will be cut off in a very few days; Kentucky and Tennessee, 4,000; Ababama, 3,000.

The supply of coal is fast becoming exhausted at the various distributing points. Railroads are confiscating shipments and cities are almost without supply; in fact, a coal famine is near at hand.

**Increasing Wages.**

CINCINNATI, July 16.—An important countermovement against the organizers of the United Mine Workers now in West Virginia, was begun here yesterday by a conference of five operators in that state. They determined to give ther miners an advance of 14 cents a ton above the present rates and to make a corresponding increase in the price of coal at the mines. It is the opinion of the coal men here that their action will be approved and followed by the other operators in the state. The price of coal at the mines is raised to $1.25 a ton.

The drowning of a woman is a shuddersome sight. Yet it is swift and comparatively painless, and blissful, compared to the pain and agony suffered for many years by many thousands of women. Most of the suffering endured by women may be traced to one great, aggravating set of disorders. The woman who does not take proper care of the organs distinctly feminine is sure to be sickly, nervous, fretful, and racked with pain She is unfitted for wifehood and motherhood. Every woman owes it to herself to be strong and healthy in a womanly way. She may insure this if she will use the proper remedy.

The greatest of all medicines for weak and suffering women is Dr. Pierce's Favorite Prescription. It acts directly upon the delicate organs that make wifehood and motherhood possible. It makes them healthy and vigorous. It cures all weakness and disease. It allays inflammation, soothes pain and stops weakening drains. The nerves become steady, and calm, and health resumes its natural sway throughout the system. It prepares for wifehood and motherhood. Over 90,000 women have testified to its marvelous virtues and all good druggists sell it.

Ignorance of her own physical nature is responsible for a great deal of the pain and suffering that woman undergoes. Dr. Pierce's Common Sense Medical Adviser is the best medical book for the home. It is now on the bookshelves of over a million American households. Several chapters of the book are devoted to the diseases and weaknesses of the organs distinctly feminine. Every woman should read it. It contains over 1,000 pages. Any one may obtain a paper-covered copy, absolutely FREE, by sending 21 one-cent stamps to cover the cost of mailing *only*, to World's Dispensary Medical Association, Buffalo, N. Y. If a handsome, durable cloth binding is desired, send ten cents extra (thirty-one cents in all).

**Striking In West Virginia.**

FAIRMONT, W. Va., July 16.—The first important break int he Fairmont mining region occurred when the Aurora and Simpson men threw their lots in with their striking brethern of Ohio and Pennsylvania. The men at Flemington are out also. It is thought a general strike will follow.

### WASN'T STRONG ENOUGH.

**Sarah Bernhardt's Excuse For Snubbing Portsmouth (Eng.) Officials.**

PORTSMOUTH, Eng, July 16.—Mme. Sarah Bernhardt, who arrived here yesterday on her provincial tour, provided an annoying disappointment for the municipal authorities. They had made elaborate arrangements to give her a formal civic reception and assembled in the town hall, in their municipal robes, awaiting the tragedienne. At the last moment Mme. Bernhardt refused to attend the reception, giving as the sole reason that she did not feel strong enough to climb the steps.

**Historic Ship Constitution.**

PORTSMOUTH, N. H., July 16.—Arrangements have been made to dock the historic ship Constitution at the navy-yard tomorrow for the first time in 15 years. Orders have been received to have her ready to be towed to Boston by Sept. 1.

**Republican Clubs.**

DETROIT, July 16.—The Republican League clubs yesterday selected Omaha as the next place of meeting and reelected Secretary Dowling.

### SHOT HIS BROTHER.

**Two Hundred Shot Taken From the Victim's Side and Abdomen.**

WELLSTON, O., July 16. — An ugly shooting affray occurred here between two brothers, John and Solomon Clark, who have been on bad terms. Solomon had told John that if ever he passed his (Solomon's) house he would shoot him. John came from Jackson, got off a street car at Wellston and started for Berlin.

When passing Solomon's house the latter got his gun and told his brother he would shoot him. John remarked that none but a coward would shoot a defenseless man. At that Solomon fired and then repeated the shot. The victim was found on the roadside and brought to Hoy's hospital. Upon examination 200 big shot were found in his side and abdomen. There is no hope of his recovery.

Solomon was arrested and says he is now sorry for his act. Both men are farmers, married and about 40 years old.

### ROBERT J.

**He Makes a Mile In 2:09 1-4 at Lepine Park, Montreal.**

MONTREAL, July 16.—For the first time in Canada, John R. Gentry and Robert J met at Lepine park yesterday. The only incident worthy of notice was the attempt of Robert J to beat the Lepine park record of 2:12½. The gelding did the mile in 2:09¼. John R. Gentry failed to reduce the Canadian record of 2:05, as the timekeeper's watch clicked at 2:08½. The track was very slow on account of the recent rains and there were several soft places which prevented fast time.

### STOLE AN ORCHARD.

**Amos Reynolds Digs Up Growing Fruit Trees and Carries Them Away.**

METROPOLIS, Ills., July 16.—Amos Reynolds is on trial here for stealing a young orchard of growing fruit trees. Reynolds sold a bill of trees to Judge Benjamin O. Jones, for which he claims, he was never paid. After trying in vain to collect the account, he dug up the trees and carried them off, as he says, in broad daylight. The judge had Reynolds arrested for theft, and claims that the trees were removed at night.

### SHORTAGE IN ACCOUNTS.

**Difficulty Is at Illinois Penitentiary and Will Amount to Thousands.**

CHESTER, Ills., July 16.—From information derived from reliable sources and which leaked out late yesterday it appears that a shortage in the accounts of the late administration of the Southern Illinois penitentiary, aggregating many thousands of dollars, exists.

So far as known the entire trouble lies in the failure to have made entries of goods sold at the prison and money received therefor.

**Poolrooms Closed.**

LEXINGTON, Ky., July 16.—The grand jury has found 26 indictments against each of the poolrooms here. One of the rooms closed yesterday and the others closed today.

### SHORT WIRINGS.

Recent floods are reported to have done great damage in the southern part of Quebec, Can.

Fire in the manufacturing quarter of Berlin, Germany, caused a loss of from 6,000,000 to 7,000,000 marks.

Lieutenant R. E. Peary, the explorer, is in Boston making the final preparations for his voyage to Greenland.

Fire destroyed the factory and warehouse of the C. M. Yates company, San Francisco, causing a loss of $100,000.

Twenty-five men working on armorplate at Bethlehem, Pa., have been laid off, owing to the action of senate in fixing the price of armorplate at $300 per ton.

The pan-American commercial tourists are at Niagara Falls, where they will spend a few days. The cataract and rapids were especially illuminated in their honor.

Lady Selina Scott of London, mother-in-law of Earl Russell, who in January last, was sentenced to eight month's imprisonment for criminally libelling him, has been released from Holloway jail.

**ROYAL**

**BAKING POWDER**
Absolutely Pure.

Celebrated for its great leavening strength and healthfulness. Assures the food against alum in all forms of adulteration common to the cheap brands. ROYAL BAKING POWDER CO., NEW YORK.

### NEGRO MURDERER'S FATE.

**His Head Blown From His Body Which Is Afterward Burned.**

WEST POINT, Tenn., July 16.—Williams, the negro rapist and murderer, after being turned over to the citizens here, and while on the way to the scene of the murder of Miss Williams, was knocked down in the road with a rock and afterwards stamped and trampled to death by the throng having him in charge. Afterwards the body was shot to pieces with pistols, shotguns and rifles and his head blown from his body. Then the body was saturated with oil and burned. There is no question but that he is the guilty party.

The young lady left her home early Tuesday morning to pick berries. When she did not return for dinner her friends went in search of her. She was found dead and tied to a sapling with a leather strap around her neck. One of her eyes had been gauged out and in her tightly clutched hands were leaves and grass. All around the ground showed that a terrible struggle had taken place. When the negro was captured his face and arms were terribly scratched and torn.

**Cruelty Charged.**

BLANCHESTER, O., July 16.—Sadie Moorman, aged 18, a feebleminded girl, appeared before Mayor Foot in rags, barefooted, with bleeding feet and bruised face, claiming his protection and charging Mrs. P. Savage, with whom she lives, with cruelty and assault. Mrs. Savage has been arrested. The girl has lived with the Savage family seven years.

**Conductor Terribly Crushed.**

WINCHESTER, Ind., July 16. — John O'Connor, freight conductor on the Grand Rapids and Indiana railroad, was the victim of a serious accident at the station here. A large iron wheel which had been taken from the car fell on him, crushing him terribly. He was taken to Richmond for treatment.

**Business Manager Missing.**

LOUISVILLE, July 16. — Samuel B. Rubel, local manager of the Chatfield-Woods company of Cincinnati, is missing, and other representative has been sent down to take his place. Rubel's friends say he will turn up all right in a few days.

**Every Wife**

feels an indescribable dread of the danger attendant upon the most critical period of her life. Becoming a mother should be a source of joy, but the suffering and danger of the ordeal makes its anticipation one of misery.

**Mother's Friend**

a thoroughly tested remedy, gently prepares the system for this period, lessens the pain, and removes all danger. Its use insures a safe and happy termination of the dreaded event.

$1.00 PER BOTTLE at all Drug Stores, or sent by mail on receipt of price.

BOOKS FREE Containing invaluable information of interest to all women, will be sent to any address upon application, by The Bradfield Regulator Co., Atlanta, Ga.

**Burlington Route**

**BEST TRAINS**
—TO—
Kansas City, Montana, Colorado, Pacific Coast, Utah, Washington, Omaha, St. Paul, Nebraska, Black Hills,
—VIA—
St. Louis or Chicago.

VESTIBULED TRAINS, SLEEPERS, DINING CARS, CHAIR CARS (SEATS FREE).

F. M. RUGG, TRAV. PASS'R AGENT, ST. LOUIS, MO.
HOWARD ELLIOTT, GEN'L MGR., ST. LOUIS, MO.
L. W. WAKELEY, GEN'L PASS'R AGT., ST. LOUIS, MO.

CASH $2,100 PRIZE OFFER and INVENTOR'S ASSISTANT
SENT FREE to all on request. Men, women, boys, girls and aliens can get patents. Wealth may be yours. Will you try hard for it? Write (and mention this publication) to the INVENTORS PROMOTION BUREAU, - Washington, D. C.

## Neuralgia of the Heart

**Vanquished by Dr. Miles' Remedies.**

MRS. SIDLEY, of Torrington, Conn., Suffered from just such a complication of diseases as the extensive experience and investigations of Dr. Miles have proven, result from impairment of the nervous system. Mr. Jas. B. Sidley writes Oct. 25, 1895: "My wife was taken sick with neuralgia of the heart, nervous exhaustion and liver trouble. Although attended by two physicians she grew worse, until she was at death's door. I then began giving her Dr. Miles' Restorative Nervine and Dr. Miles' New Heart Cure, and she improved so wonderfully from the first that I at once dismissed the physicians. She now eats and sleeps well and does her own housework We have recommended your remedies to a great many in our city, and every one has been very much benefited by them."

Dr. Miles' Heart Cure Restores Health

Dr. Miles' Remedies are sold by all druggists under a positive guarantee, first bottle benefits or money refunded. Book on Heart and Nerves sent free to all applicants.

DR. MILES MEDICAL CO, Elkhart, Ind.


### S. & O. S. W. Ry. Time Table.

EAST BOUND.

| | ARRIVE. | | DEPART. |
|---|---|---|---|
| No. 6 | 4:25 a. m. | | 4:39 a. m. |
| No. 10 | 6:23 a. m. | | 6:26 a. m. |
| No. 4 | 9:07 a. m. | | 9:11 a. m. |
| No. 2 | 3:17 p. m | | 3:22 p. m. |
| No. 8 | 3:50 p. m. | | 3.54 p. m. |

WEST BOUND.

| | ARRIVE. | | DEPART. |
|---|---|---|---|
| No. 5 | 5:48 a. m | | 5:52 a. m. |
| No. 7 | 10:04 a. m. | | 10:09 a. m. |
| No. 1 | 11:33 a. m. | | 11:37 a. m. |
| No. 3 | 11·00 p. m. | | 11:04 a m |
| No. 9 | 8.58 a. m. | | 9 03p. m. |

### P., C., C. & St. L. Time Table.

SOUTH BOUND.

| | |
|---|---|
| No. 10 | 5:08 a m. |
| No. 14 | 9.27 a. m |
| No. 2 | 1 01 a. m |
| No. 18 | 4·51 p. m. |
| No. 4. | 6:53 p. m. |

NORTH BOUND.

| | |
|---|---|
| No. 15 | 8:02 a. m. |
| No 19 | 9:55 a. m. |
| No 7 | 3:40 p m |
| No 5 | 5:24 p m |
| No. 3 | 10;42 p m |

C. C. SAPPINGTON, Ag'e t.


Insure your business and other property in the Ohio Farmers Insurance Co. It is a strong, reliable, safe company. Cash assets over $1,000,000. C. A. DAY, Ag't. Pfaffenberger Block.


### Louisville Division. Pennsylvania Lines.

Schedule of Passenger Trains—Central Time

Southward.

| | 10 | 2 | | 4 | 18 | 6 | 16 |
|---|---|---|---|---|---|---|---|
| | PM | AM | | PM | AM | PM | AM |
| Chicago ...lv. | 9 00 | | | | | | |
| Indianapolis " | 3 40 | *3 15 | | 10 00 | 3 25 | 10 50 | 8 30 |
| Montpelier " | | 8 30 | | 5 18 | | 4 12 | 10 45 |
| Greenwood " | | 8 59 | | 5 44 | | 4 41 | 11 15 |
| Whiteland " | | 9 19 | | 6 00 | | 4 59 | 11 35 |
| Franklin " | 4 10 | 9 55 | | 6 37 | 3 54 | 5 31 | 9 07 |
| Edinburg " | 4 28 | 9 13 | | 6 53 | 4 07 | 5 59 | 9 23 |
| Columbus ar. | 4 40 | 9 30 | | 6 20 | 4 20 | 6 20 | 9 40 |
| Columbus lv. | | 9 43 | | | | 6 25 | 9 50 |
| Elizab'town " | | 10 03 | | | | 6 35 | 9 56 |
| Seipio " | | 10 18 | | | | 6 40 | 10 10 |
| Queensville " | | 10 25 | | | | 6 54 | 10 16 |
| N. Vernon " | | 0 30 | | | | 6 02 | 10 24 |
| Vernon " | | 0 38 | | | | 6 05 | 0 28 |
| N. Madison " | | 11 20 | 11 | | | 6 45 | 11 10 |
| Madison ...ar | | 11 35 | AM | | | 7 00 | 11 25 |
| Columbus lv. | 4 40 | 9 35 | 8 55 | 6 20 | 4 25 | | |
| Jonesville " | | | 9 12 | 6 37 | | | |
| Seymour " | 5 02 | 10 10 | 9 27 | 6 53 | 4 51 | | |
| Crothersville " | 5 22 | | 9 51 | 7 13 | | | |
| Vallonia " | 5 45 | 10 38 | 10 08 | 7 40 | 5 22 | | |
| Dupont " | 6 03 | | 10 25 | 7 58 | | | |
| Marshfield " | 6 17 | | 10 36 | 7 59 | | | |
| Sellersburg " | 6 21 | | 10 42 | 8 07 | | | |
| Jeffersonville " | 6 38 | 11 20 | 11 01 | 8 13 | 6 48 | | |
| New Albany " | 7 20 | 12 20 | 11 50 | 8 58 | 8 00 | | |
| Louisville ar. | 6 40 | 11 45 | 11 15 | 8 25 | 6 45 | | |
| | AM | AM | AM | PM | PM | PM | AM |

Northward.

| | 3 | 13 | 105 | 19 | 7 | 5 | 4 | 101 |
|---|---|---|---|---|---|---|---|---|
| | AM | PM | AM | P M | P M | P M | P M | P M |
| Louisville ...lv. | 6 25 | | *8 30 | 4 00 | 4 00 | 9 05 | | |
| New Albany " | 6 00 | | 8 00 | 3 34 | 3 34 | 8 30 | | |
| Jeffersonville " | 6 33 | | 8 51 | 3 42 | 3 42 | 8 27 | | |
| Sellersburg " | 6 51 | | | 3 56 | | | | |
| Memphis " | 6 57 | | | 4 02 | | | | |
| Henryville " | 7 05 | | | 4 07 | | | | |
| Scottsburg " | 7 27 | | | 4 32 | | | 10 10 | |
| Crothersville " | 7 45 | | | 4 50 | | | | |
| Seymour " | 8 00 | | 9 55 | 5 05 | | 9 20 | | |
| Jonesville " | 8 10 | | | 5 15 | | | | |
| Columbus ar. | 8 30 | | 10 25 | 5 30 | | 9 45 | 11 15 | |
| Madison lv. | | AM | PM | | | | | |
| North Madison " | | 7 05 | | 5 20 | | | | |
| Vernon " | | 7 20 | | 5 40 | | | | |
| North Vernon " | | 7 35 | | 5 55 | | | | |
| Queensville " | | 7 45 | | 6 05 | | | | |
| Seipio " | | 7 51 | | 6 11 | | | | |
| Elizabethtown " | | 8 03 | | 6 23 | | | | |
| Columbus ar. | | 8 15 | | 6 35 | | | | |
| Columbus lv. | | 8 30 | 10 25 | 4 00 | 5 55 | | 11 15 | |
| Edinburg " | | 8 50 | 10 40 | 4 25 | | | | |
| Franklin " | | 9 30 | 10 55 | 4 50 | | | 11 45 | |
| Whiteland " | | 9 39 | | 4 59 | | | | |
| Greenwood " | | 9 49 | | 5 10 | | | | |
| Southport " | | 9 54 | | 5 15 | | | | |
| Indianapolis ar. | | 10 15 | 11 20 | 5 37 | 6 50 | | 12 20 | |
| Chicago ar. | | | *8 00 | | | | | |
| | | AM | PM | P M | P M | P M | A M | P M |

BETWEEN COLUMBUS AND CAMBRIDGE CITY.

| Read Down. | | | | Read Up. | |
|---|---|---|---|---|---|
| | 109 | 175 | | 108 | 176 |
| | PM | AM | | AM | PM |
| | 1 20 | 6 30 | lv. Columbus ar. | 10 30 | 10 25 |
| | 1 33 | 6 43 | " Clifford " | 10 17 | 10 12 |
| | 1 42 | 7 05 | " S. L. Crossing " | 10 11 | 10 05 |
| | 1 47 | 7 13 | " Flat Rock " | 10 04 | 9 58 |
| | 1 53 | 7 23 | " Lewis Creek " | 9 55 | 9 49 |
| | 2 12 | 8 40 | " Shelbyville " | 9 40 | 9 35 |
| | 2 21 | 9 51 | " Manilla " | 9 29 | 9 25 |
| | 2 31 | 10 02 | " Homer " | 9 18 | 9 15 |
| | 2 51 | 11 00 | " Rushville " | 8 59 | 8 57 |
| | 3 12 | 11 52 | " Fairland " | 8 41 | 8 39 |
| | 3 25 | 12 15 | ar. Cambridge City lv. | 8 20 | 8 18 |
| | PM | PM | | AM | PM |

Dark Faced Type denotes time from 12.00 noon to 12.00 Midnight; Light Faced, from 12.00 noon to 12.00 Midnight.

Pullman Sleeping Cars run on Nos. 9 and 12 between Louisville and Chicago. Parlor Cars on Nos. 18 and 19 between Chicago and Louisville.

L. F. LOREE, General Manager. E. A. FORD, General Passenger Agent.

J. B. PITTSBURGH, PENN'A.

For time cards, rates of fare, through checks, baggage checks, and further information regarding the running of trains apply to any Agent of the Pennsylvania Lines.


# Daily Republican.

OFFICIAL PAPER OF SEYMOUR.

JAY C. SMITH, EDW. A. REMY, } Editors and Publishers.

FRIDAY, JULY 16, 1897.

TERMS OF SUBSCRIPTION.

—:0—:—

DAILY.

| | |
|---|---|
| One Year | $5.00 |
| Six Months | 2.50 |
| Three Months | 1.45 |
| One Month | 45 |
| One Week | 10 |

WEEKLY.

| | |
|---|---|
| One Year in Advanc | $1.00 |

Entered at the Seymour, Indiana, Postoffice as Second-class Matter.

For Congressman Fourth District,

MAJOR CHAS. W. LEE,

Of Switzerland County.

PRESIDENT McKINLEY'S bimetallic commission continues to meet with encouragement in Europe.

THE southern states are getting ready to profit by protection. Seventeen cotton mills are in process of erection in North Carolina.

INDICATIONS warrant the belief that the new tariff law will be satisfactory to a larger number of people than any other tariff measure ever put upon the statute books in this country.

WEST Australia is coming up fast as a producer of gold. Its yield this year is estimated at $14,000,000. The other gold mines of Australia are increasing their output, and the American and British gold yield for 1897 will probably reach $165,000,000.

THE prosperity already visible among the farmers and the prospect that it is to be continued has been recognized by the financiers of the east who have just issued orders to their representatives in the Mississippi Valley to return to the liberal business methods which existed prior to the present depression, by making farm loans freely at low rates of interest.

THE silver orators will be materially embarrassed in the coming state campaigns by a recent publication which shows that the silver coinage of the world has much more than doubled since 1873, the total now being more than $10,000,000,000. The publication in question is made by the New York Journal of commerce, which is a very conservative and accurate publication, and shows that the total addition to the world's stock of silver money since 1873 is $2,498,000,000, of which $2,124,000,000 is full legal tender.


You may hunt the world over and you will not find another medicine equal to Chamberlain's Colic, Cholera and Diarrhoea Remedy for bowel complaints. It is pleasant, safe and reliable. For sale by C. W. Milhouse.

Stop drugging yourself with quack nostrums or "cures." Get a well-known pharmaceutical remedy that will do the work. Catarrh and Cold in the head will not cause suffering if Ely's Cream Balm is used. Druggist will supply 10c trial size or 50c full size. We mail it.

ELY BROS, 56 Warren st N. Y. City

Rev. John Reid, Jr., of Great Falls, recommended Ely's Cream Balm to me. I can emphasize his statement, 'It is a positive cure for catarrh if used as directed."—Rev. Francis W. Poole Pastor Central Pres. church, Helena, Mont.

Mr. C. L. Hasbrouck, a druggist at Mendon, Mich., says all of the good testimonials that have been published by the manufacturers of Chamberlain's Colic, Cholera and Diarrhoea Remedy could be duplicated in that town. For sale by C. W. Milhouse.

Wright's Celery Tea cures constipation, sick headaches. 25c at druggists.

Wright's Celery Tea cures constipation, sick headaches. 25c at druggists.


## WORK OF CONGRESS.

Progress of Conference Committee With Tariff Bill.—Some Interesting Figures.

WASHINGTON, D. C., July 16.

The tariff, the currency, and the improvement in business conditions are the three subjects which have especially attracted attention in Washington this week. They all gave evidence that the Republican party is carrying out its pledges rapidly, more rapidly, indeed, than any party ever performed the acts promised in its platform in the memory of the present generation.

THE TARIFF BILL.

Progress in the consideration of the tariff bill by the conference committee has been rapid and gratifying in its character. A large proportion of the amendments made by the Senate have been discussed and easily agreed upon and only a few knotty problems still remain and with every prospect of these being disposed of very soon. Wool sugar, lumber, cotton ties, and a few of the less important subjects proved the most difficult in the attempt to bring about a final agreement between the two branches of Congress, and in all there was a disposition to give thoughtfull consideration to the best interests of the people and to meet the popular demand as it became apparent that the final result would be such as to meet the popular approval. One question, however, the conferees have been compelled to keep constantly in mind, and that relates to the effect of their action upon the chances of final passage of the bill in the Senate. The fact that the Republicans do not and cannot control that body still makes it absolutely necessary that they move with the greatest caution and exercise a vast amount of diplomacy in their final shaping of the bill in order to absolutely assure its final passage in that body.

SMASHING THE TRUSTS.

The work upon the tariff bill in conference has been as unsatisfactory to the trusts as was that of the House and Senate. Every step in the framing of this bill has shown a determination on the part of those in charge of it to avoid the mistakes which the democrats made in the framing of their tariff bill and by which that party gave to the trusts, and especially the sugar trust, such enormous advantages. Of course the democrats have tried to make it appear that the Republicans were laying themselves liable to as grave charges as were successfully made against their own party and tariff bill, but have failed in that attempt, and there is good reason to assert that the new bill when it gets upon the statute books will be less satisfactory to the trusts than any measure enacted in many years.

THE CURRENCY QUESTION.

It is still understood that a message will be sent to congress as soon as the tariff bill is out of the way asking that the president be given authority to appoint a commission to consider the currency question and frame a measure The delay in sending in this message has been due to the fear that this action might precipitate a currency discussion and thus delay action upon the tariff bill, but there is reason to believe that the message will be forthcoming as soon as the tariff bill is disposed of. Whether it will be possible to pass a measure of this character through the senate without very great delay is of course uncertain, but if republican votes can pass it it will become a law promptly.

PROSPERITY FOR THE FARMER.

The statements of the fiscal year just ended show that the agricultural element of the country has enjoyed a greatly improved condition during the the past year. The exportations of breadstuffs during the year ending June 30, 1897, amounted to $189,838,828 in value, against $136,846,845 in the fiscal year ending June 30, 1896, and $110,967,758 in the fiscal year ending June 30, 1895. This is an increase of $53,000,000 in the pockets of the farmers for the year just ended for breadstuffs alone, as compared with the preceding year, and an increase of $79,000,000 compared with the year 1895. The exportations of cattle for the fiscal year just ended amounted to about $2,000,000 more than in the preceeding year. Fresh beef increased about $4,000,000, hams about $3,000,000.

THE WILSON LAW'S FAILURES.

Now that we are about to bid adieu to the Wilson law it may not be uninteresting to point out some of its failures since it is impossible to say anything good in taking leave of a measure which has brought such distress to the country and the treasury. The deficit of $125,000,000 which it had made up to the time of McKinley's inauguration has been somewhat reduced by the enormous importations of the past three months which were made in order to escape duties under the new tariff law. Notwithstanding the increase in receipts by reason of this flood of importation since the inauguration of President McKinley, the customs, internal revenue and total receipts under this law have been much less than in the corresponding months of the history of the McKinley law. This is interesting and important because of the statements made from time to time by the democrats to the effect that the Wilson law was more successful as a revenue producer than the McKinley law. The absolute falsity of this statement is shown by the official figures covering the receipts of the Wilson law from the beginning of its operation down to the present time and comparing those with the receipts under the McKinley law in the corresponding months of its existence. The Wilson law has now been in operation 34 months. In those 34 months the customs receipts aggregated $467,465,248, while in the first 34 months of the McKinley law the customs receipts were $548,352,414. The internal revenue receipts under the Wilson law in its first 34 months were $382,722,453, and in the first 34 months of the McKinley law were $433,772,458. The total receipts under the Wilson law in its first 34 months, ending June 30, 1897, amount to $904,200,652, while the McKinley law in its first 34 months produced $1,041,048,677, a balance of more than $137,000,000 in favor of the McKinley law.

**Took Carbolic Acid by Mistake.**

NEEDHAM, Ind., July 15.—Mrs. John Possman swallowed carbolic acid by mistake. Her mouth and throat were badly burned and her life is disparaged of.

**Winona Assembly.**

WINONA PARK, Ind., July 16.—The Winona assembly opened yesterday with an immense attendance. Professor Charles M. Coulter of Chicago spoke upon theories of evolution. Last night James Whitcomb Riley gave an entertainment consisting of dialect readings and recitations before a large audience.

**Chinch Bugs In Corn.**

MITCHELL, Ind., July 16.—The farmers in this vicinity are complaining that the chinch bug is doing great damage to the growing corn. They say that the harvesting of the wheat has driven the pest to the cornfield, and that nothing but frequent rains will retard its progress.

**Richmond Knights of Pythias.**

RICHMOND, Ind., July 15.—The local Uniform Rank, K. of P., is making an attempt to have the Third regiment of that order come to this city to camp during the latter part of August.

**Barn and Wheat Crop Burned.**

HAMILTON, Ind., July 16.—The large barn of C. H. Emery near here was struck by lightning and destroyed. This year's crop of wheat was in the barn. There was no insurance.

**Tax Duplicate Additions.**

FRANKLIN, Ind., July 16.—The county board of review has added $60,000 worth of property to the tax duplicate. It will bring about $4,000 into the county treasury.

**Thackeray on John Paul Jones.**

"Traitor, if you will, was M. John Paul Jones, afterward knight of his most Christian majesty's Order of Merit, but a braver traitor never wore a sword."

Such were almost the last words traced by the hand of Thackeray, and they show the astonishing misconception of Paul Jones which prevailed in the mind of one of the justest men that ever lived. Washington was a hero even to his enemies, yet Washington had actually held a commission in the British army, while Paul Jones could say to the American congress at the close of the war: "I have never borne arms under any but the American flag, nor have I ever borne or acted under any commission but that of the congress of America." This singular distinction against Paul Jones extended to the whole of the feeble naval force of the colonies. Soldiers were treated from the beginning as prisoners of war, while until Paul Jones forced an exchange of prisoners upon equal terms American sailors were formally declared to be "traitors, pirates and felons."—"Paul Jones," by Molly Elliot Seawell, in Century.

**Progress.**

"That singer has made great strides in the profession, hasn't she?"

"Yes, indeed. Formerly, when she received an encore, she sang; now she usually smiles."—Brooklyn Life.


Just try a 10c box of Cascarets, the finest liver and bowel regulator ever made.

Use Dr. Miles' NERVE PLASTERS for SPINAL WEAKNESS. All druggists sell 'em for 25c


## MARTIN V. B. SPENCER

### Rumor That the Pension Agent's Resignation Has Been Asked.

### SWINDLED A BREWING COMPANY

**Management of the Evansville Insane Hospital Changed — Farmer Crisler's Great Snake Find—John H. Bruentz Murdered by Tramps—Took Carbolic Acid by Mistake.**

INDIANAPOLIS, July 16.—A dispatch received by a prominent Republican last evening from Washington says that Secretary Bliss has mailed a letter to Pension Agent M. V. B. Spencer asking his resignation. It is further stated that in case of his refusal, which is expected, he would be removed at once. It is said his successor will be J. D. Leighty of the Twelfth district.

**GREAT SNAKES.**

**Find of Farmer Crisler and His Haymakers Near Redkey.**

REDKEY, Ind., July 16.—While John Crisler and his farmhands were making hay they came upon a great snake, which they chased into the woods and under a large log. They rolled the log over and a fearful sight met their gaze. There was a hole there large enough to set a rainbarrel in and the cavity was filled level with hissing, writhing, forked-tongued serpents. The men stood aghast for a moment, but finally one of them ran his pitchfork into the mass. The example once set, the rest of the party came to the rescue.

When the battle was over the exhausted victors counted the snakes and found 58, with a possibility that a few got away. The largest measured 14 feet 8 inches and the smallest 4 feet 10 inches. They were of a variety unknown to any naturalist that has seen them as yet, having a dorsal fin like a fish and a ruff-like collar just behind their heads.

**WAS MURDERED.**

**Eccentric John H. Bruentz Believed to Have Been Killed by Tramps.**

LIGONIER, Ind., July 16.—It is now certain that John Henry Bruentz was murdered by tramps last Tuesday night. Bruentz carried a large amount of money with him and never kept his doors locked, and tramps have been seen around his home acting in a suspicious manner. He lived alone, had no confidence in banks, was very eccentric and took no one's advice. Blood was found in pools on the floor. An ax has been found with blood upon the handle and the furniture had blood spattered upon it. Many tramps are in custody.

**MASON AND SEFRIT.**

**Changes In the Management of the Insane Hospital at Evansville.**

EVANSVILLE, Ind., July 16.—The management of the Southern Indiana Hospital for Insane changed yesterday. Dr. G. C. Mason of Oakland City succeeded Dr. A. J. Thomas as superintendent, and T. B. Triplet, steward of the hospital, was succeeded by Charles Sefrit of Washington. Mr. Sefrit is a journalist and during the last campaign was connected with The Tribune of this place. Dr. Thomas and Mr. Triplet have been connected with the hospital since its opening six years ago.

**Swindled a Brewing Company.**

GREENSBURG, Ind., July 16.—Louis Jones, claiming to represent the Kuebler-Staney Brewing company of Sandusky, O., came here about four weeks ago and started a beer agency. He contracted for a beerhouse and later received a carload of beer. Jones sold the consignment at a reduced price and disappeared. His creditors telegraphed the company and Mr. Staney came here to find he had been swindled out of $350 worth of beer and the cost of building the beerhouse. Jones' whereabouts are unknown.

**Millikin Still In Jail.**

RICHMOND, Ind., July 15.—Thomas R. Millikin, who was arrested here charged with misrepresenting himself as an agent of the Indiana Life Insurance company and obtaining money on drafts drawn on the company, is still in jail here. The prisoner belongs to a prominent family at Hamilton, O., and it was thought they would bail him out, but it is intimated that they will not. Millikin's attorney says he will be able to show that he was an agent of the company and that there was no misrepresentation.

## MRS. PINKHAM'S VICTORY

### Straightforward Declaration by Mrs. Sidney Hamlet.

**Ailing Since Junction of Girlhood and Womanhood Cured by Lydia E. Pinkham's Vegetable Compound Physicians Pronounced the Case "Prolapsus Uteri"—Could Not Walk Without Pain—Words Inadequate to Express Her Gratitude for Relief Received.**

RED HOUSE, VA.—To Mrs. Pinkham: "My heart goes out in sympathy to all who are suffering with troubles peculiar to the female sex. I would like to express my gratitude for what your Vegetable Compound has done for me. I have been a sufferer since girlhood, did not then know the cause of dreadful sick headaches and other troubles. I could not take long walks, lift or carry anything heavy, and was very nervous. Last summer I was almost an invalid, could not walk across my room without pain. I sent for our physician. He pronounced my case a bad one of 'Prolapsus Uteri,' congestion and ulceration of the womb, and said I was to lie a-bed. I was so distressed to find myself so helpless and useless to my family. I saw your Compound advertised and thought I would try it. I took fourteen bottles and used the Sanative Wash and Pills as directed, and now I am as strong as I ever was, and do all my own housework. I can walk more than a mile without any inconvenience. Oh! I am truly grateful. I cannot write the good you have done me. Words are inadequate to express it. May God bless you for the good you are doing. Mrs. Sidney Hamlet, Red House, Va."

This case is a good illustration of perseverance and faith. Mrs. Hamlet's sickness was severe, it took courage and patience to master the disease, but in good time the Compound produced the happy result as it will always do. The more difficult the case, however, the longer it will take to cure it—many women lose courage before the medicine has time to thoroughly "take hold" of the system.


NOTICE.

Before you do any building see L. H. Balsley's sample of vitrified hollow building blocks. The best known material for foundations. 3d street next to City Building. tf

For Sale.

Pure bred barred Plymouth Rock eggs. T. A. REED. first door Seymour, Ind

Vault cleaning All work guaranteed. Call on George R. Harris, No. 11 Brown street. tf

MONEY TO LOAN—See F. H. Tormohlen, Voss Block, Seymour. 22jd1w

HEADACHE Cured in 20 minutes by Dr. Miles' Anti Pain Pills. "Do not a Drug." At Druggists.

Wright's Celery Tea regulates the liver and kidneys, cures constipation and sick headache. 25c at all druggists.

COPP'S U. S. SALARY LIST AND CIVIL SERVICE RULES with SPECIMEN EXAMINATION QUESTIONS, gives the Civil, Army, Navy and Diplomatic Pay Tables. Tells about Postal, Departmental, Customs, Indian and other public employments. HOW TO OBTAIN THEM. Price 50c. For sale at the office of this paper.



## List of Sloan's Remedies

**Sloan's Nerve and Bone Liniment.**

50 Cents and $1.00 per Bottle.

Remember Sloan's Liniment cures rheumatism and all pains in man or beast.

**Sloan's Sure Colic Cure.**

$1.00 per Package.

**Sloan's Chill, Fever, Cough and Cold Remedy.**

50 Cents and $1.00 per Bottle.

**Sloan's Quick Cure for Saddle Galls and Scratches**

50 Cents per Bottle. Fly proof.

**Sloan's Worm and Tonic Powders.**

$1.00 per Package.

Carefully weighed in Prescription Form Put up in small boxes, one dose each 12 doses to the package.

A first class tonic, and warranted death to worms.

The above Remedies cure and are for sale by

**W. F. PETER,**

SEYMOUR, IND.



## Daily Louisville Dispatch.

A STRAIGHT DEMOCRATIC NEWS PAPER.

For the Free Coinage of Silver,
For the Chicago Platform.
For the Democratic Nominees
All the Latest Telegraphic News.
All the Latest State News.
All the Latest Market Reports
Correct Market Reports.
Correct Court Reports.
Reliable News Reports.
Honest Editorial Policy,

Subscriptions received by F. W. Wesner, Seymour, Ind.


**Advertised Letters.**

The following is the list of letters remaining in the postoffice at this place and if not called for within 14 days will be sent to the dead letter office:

| LADIES | GENTS |
|---|---|
| Corprew Mrs Emma | Davis S A |
| Robins Miss Eva | Paffenberger Clint |
| Spray Miss Eva | Walton A B |
| Thompson Mrs Maud | |

GEO. D. PRICE, P. M.


For Sale.

80 and 50 acre farms. Good sand and, one mile from city 15tf J. A. WEAVER

## WM. L. MARSHALL

AGENT FOR

Fidelity Benevolent Association of Ft. Wayne Ind.

Pays both sick and accident benefits. Best company in Indiana. Gives protection that protects.

CANDY CATHARTIC Cascarets CURE CONSTIPATION

10¢ 25¢ 50¢ REGULATE THE LIVER ALL DRUGGISTS

ABSOLUTELY GUARANTEED to cure any case of constipation. Cascarets are the Ideal Laxative, never grip or gripe, but cause easy natural results. Sample and booklet free. Ad. STERLING REMEDY CO., Chicago, Montreal, Can., or New York. 417.

Agency of C. A. Saltmarsh, Real Estate, Loan and Insurance

Money Loaned at 6 to 8 per cent. on Gilt Edged First Mortgage.

Want $1,000,000, from $100 up, to invest at 9 per cent., safe and permanent investment without tax. Large List of Fine Property for Sale or Exchange. Write for List. Five Strong Fire Companies, and the Travelers Life and Accident Insurance Co., of Hartford, Conn. Best Policy Contracts ever written and guaranteed. Call or write. P. O. Building, Seymour, Ind.

## SEASHORE EXCURSIONS.

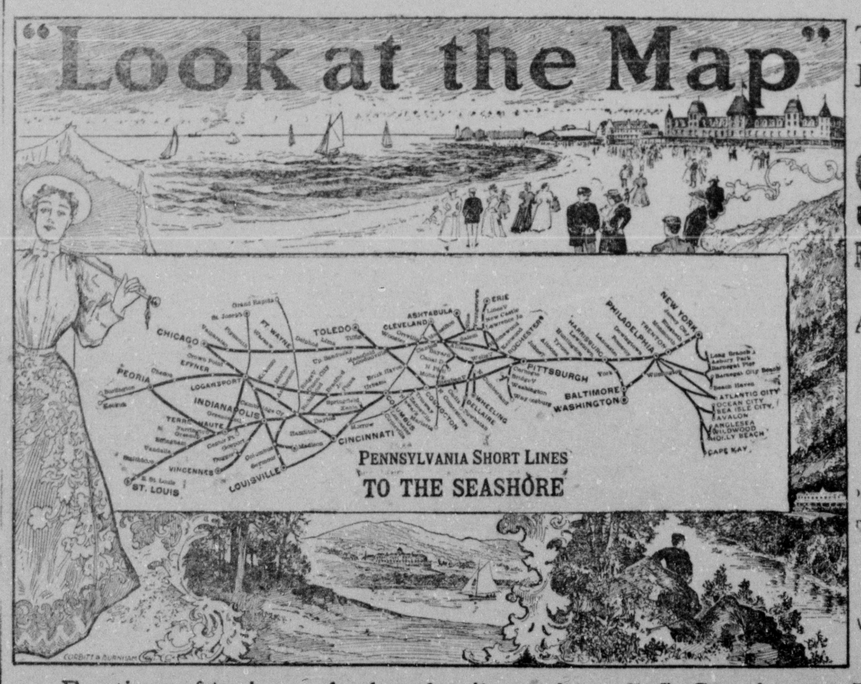


THURSDAY, July 15 and Aug. 12, '97.

**$13.09. ROUND TRIP.**

TO

Atlantic City
Cape May,

AVALON, OCEAN CITY, ANGLESEA, SEA ISLE CITY, HOLLY BEACH or WILDWOOD.

Take your Choice at same Rate.

FROM Seymour

A Delightful Vacation Trip.

For time of trains and other details apply to C. C. Sappington, Ticket Agent Seymour, Ind. Descriptive matter about these resorts and list of hotels and boarding houses free.

WALL PAPER All the New Designs and Colorings, At Prices to suit the times. BECKMAN & CO., 106 W. SECOND ST.

Suits Made to Order.

Now is the time to place your order for a Summer Suit. Largest line to select from.

G. L. Attkisson, Leading Tailor.

Pressing, Dyeing and Cleaning

Old Clothes. Made to look like new. All work guaranteed. 2 door east of post office

WANTED—UPRIGHT AND FAITHFUL gentlemen or ladies to travel for responsible, established house in Indiana. Monthly $65.00 and expenses. Position steady. Reference. Enclose self-addressed stamped envelope. The Dominion Company, Dept. H. Chicago. j16t30

DAILY REPUBLICAN

Hay at Mrs. L. L. Shields. tf

Cream cheese, reception wafers at Hancock's.

Young can furnish all with choice fresh beef, pork veal, lamb, mutton, sausage and dressed poultry.

Cascarets stimulate liver, kidneys, and bowels. Never sicken, weaken or gripe 10c

WANTED —Fifty teams to haul gravel on the streets of Seymour.
j15 3t WILLIAM H. SHIELDS.

On the night of July 22, at the Y. M. I. social the ladies' gold watch will be awarded to the winner of the contest.
j15 3t

Bear in mind that Leidorf has the finest of lamb, pork, veal, beef, boiled ham, sausage, all kinds, and dressed poultry.

### Funeral of Charles Apple.

The funeral services of the late Chas. Apple were conducted at the residence this afternoon by Rev. J. M. Baxter. Interment at Riverview. About 100 Knights of Pythias and a large number of railroad men and other friends attended the services.

### BORN.

A daughter was born to J. H. Warman and wife, Thursday, July 15, 1897.

Steven Hogland and wife are two of the proudest people in Rockford on account of fine twin sons, their first, born to them July 16, 1997.

### Very Tasteful

Were the floral offerings furnished out of respect to the late Charles Apple. Some were brought from Washington. The broken wheel is peculiarly appropriate to the occasion.

Do you feel as if everything is going wrong and as if you can not get enough rest. Always feeling languid and tired? If so, take Dr. Bull's Pills, the unrivaled tonic and nervine. 10 or 25c.

Prof. C. C, Cline and his two talented daughters will give a series of four entertainments at the Christian church commencing on Monday night. From 75 to 100 stereopticon views will be shown each evening, preceded by vocal and instrumental music. Admission 10 and 15 cents. j16 2t

CASTORIA.

The facsimile signature of Chas. H. Fletcher is on every wrapper.

BOY'S WASH SUITS

Special Prices to Close Out Our Line.

FACILITY SUITS worth $1 25 and $1 50 at 88c and 98c. BLOUSE SUITS from 50c to 98c, Sizes 3 to 8.

Thomas Clothing Co.

### BUSINESS NOTES.

S. E Carter left this morning for Anderson on special business.

H. F. Thompson, of Houston, came over to the city this morning on business.

W. N. Barnett, of Waynesville, drove down to the city this forenoon on business.

Marshall Davis and Fred Steinkum came here today from Franklin on business.

B. F. McCann has put in a well for Mrs. Maria Shutters also one for Jacob Becker.

Crawford Young to-day purchased a nice lot of fat heifers of J. H. Murray of Redding township.

Charles W. Murphy, of near Honeytown, has threshed his wheat and the average was twenty-two bushels to the acre.

Charles L. Thompson, of Indianapolis, who has spent some time in the city on business went today to Scottsburg.

C. A. Day, of this city, and C. A. Arnold, of North Vernon, have each purchased a fine piano from S. V. Harding.

John Mitchell went to-day to Bartholomew county to notify relatives and friends of the death of J. Madison Clark.

Walker Frank, a good farmer of Hamilton township, yesterday finished threshing forty acres of wheat and the yield was just twenty bushels to the acre.

Free Pills.

Send your address to H. E. Bucklen & Co., Chicago, and get a free sample box of Dr. King's New Life Pills. A trial will convince you of their merits These pills are easy in action and are particularly effective in the cure of constipation and sick headache. For Malaria and Liver troubles they have been proved invaluable. They are guaranteed to be perfectly free from every deleterious substance and to be purely vegetable. They do not weaken by their action, but by giving tone to stomach and bowels greatly invigorate the system. Regular size 25c per box. Sold by W. F. Peter druggist.

80 acres good land to exchange for merchandise, Box 936 City. tf

### RAILROAD RUMBLINGS.

Eugene Salters, of the E. & T. H. was in the city today.

A. S. Howard, of the C. & O. was in the city last evening.

Roadmaster Thomas Welch, of the B. & O. S. W. came up to the city this morning on railroad business.

Many engineers and other railroad employes, came here this morning to attend the funeral of Engineer Charles Apple.

Mrs. Philip L. Davis, of Vallonia, came up to the city this morning to visit her son, Ira B. Davis, and family.

Adam Sottong, of Brookville, is in the city visiting his son, Henry Sottong, and family. Being a practical butcher he will assist his son in his meat market.

### The Old Sandbox.

"Blotting paper," said a man of mature years, "has been commonly used for only about 40 years. Before that we used sand, which was poured from a sand box out upon the paper. Enough of it adhered to the wet ink to keep it from blotting. The rest was poured back into the box. I think I liked the old sand box better than I do the modern blotting paper. Sometimes when you opened a letter you would find sand in the envelope, which had rubbed off the letter in transit. But that didn't do any hurt, and the letter itself was more sightly to look at than the letter of today. It did not shade off pale, where fresh ink had been taken from the lines bodily by the blotter—it was uniform in color. And the lines, fine and coarse, were just as the writer made them—not blended or blurred or softened or spread out, more nearly uniform. They were clear and precise and characteristic of the writer.

"I liked the old sand box, but of course we couldn't use it now; we're too busy."—New York Sun.

### PLENTY OF TROUBLE.

Wm. Shields Finds Difficulty in Filling His Contract For Gravel.

When the Indianapolis Paving and Construction Co. took the contract for the brick streets in Seymour they sublet the contract for furnishing the gravel to build the foundation for the brick to Wm. Shields, of Rockford, who agreed to furnish all the gravel for the streets for 42½ cents per yard. The next higher bid was 45 cents. Yesterday morning the block on Chestnut treet was ready for the gravel In order to fill his contract and at the same time make a little money, Mr. Shields endeavored to hire the city teamsters to haul the gravel for 35 cents a load from his bar on White river two miles distant. The teamsters refused to do the hauling at this price and demanded 50 cents which is the price paid by the city for the same work.

Yesterday afternoon Mr. Shields advertised for teams and scoured the country for farmers' teams. This morning he had secured eight or ten teams including his own at forty cents a yard and started them to work. The first two loads were dumped, but the contractors refused to accept them since the material was not of the quality to be used on the streets. Mr. Shields has expressed a willingness to give up his contract, but the contractors insist that he carry out his agreement.

### PERSONALS.

Elder Thomas Jones is practically no better to-day.

M. F. Everback has so far recovered as to attend to business.

Mrs. Jane Foist, of Reddington, is resting some easier to lay.

Mrs. Will Driscoll went Thursday to Loogootee, to visit relatives.

Mrs. E. D. Boyd came here this morning from Mitchell to see friends.

Mrs. Jesse Tuell, of Vallonia had her leg broken this week by a fall.

Miss Anna Rights, of Hope, is the guest of her cousin, Mrs. Jay C. Smith.

Jacob Myers, of near Cana, is lying at the point of death with consumption.

Mrs. E M. Doylston, of Washington county, came here last evening to visit relatives.

Mrs. W. N. Cox and children, of Birmingham, Ala., are here visiting relatives.

Mrs. S. E. Johnson came here last evening from Elliottsville to visit friends and relatives.

Mrs. John Kettinger, of Loogootee, went last evening to Scottsburg to visit relatives.

Israel Doane and Miss Hattie Doane, of New Albany, came here last evening to visit friends.

Miss Mattie Downs, of Hayden, went morning to Columbus to visit friends and relatives.

Mrs. Will Francisco, of Louisville came to the city this morning to see friends and relatives.

Mr. S. E. Wilson, of Columbus, and Sophia Wilson, of Franklin, came here this morning to visit friends.

John Henderson, of Chicago, a former typo of the REPUBLICAN, is in the city visiting relatives and friends.

Calvin Barnes, of near Cana, was seriously injured the other day while unloading hay. He is better.

Mrs. John Benzel, of Bedford, came here last evening to visit her daughter, Mrs. William Kasting, and family.

Miss Belle Adams, who was shocked and scared in the Gold Mine by the storm Saturday, has almost recovered.

Mrs. N. J. Robbins and son Martin have moved here from New Washington. The latter is working on the farm of Oliver Elliott.

Miss Nellie McClure, who has been pleasantly entertained by Miss Maud Brown and brothers, returned last evening to Osgood.

Mrs. Elnore Newsom, who was injured by having a leg broken February last, has so far recovered as to be able to get about on crutches.

Mrs. Lorina Brown went to Franklin this morning to spend some time with her brother-in-law, Prof. F. W. Brown. Her grandson, Frank Shields accompanied her.

### CITY COUNCIL.

More Street and Sidewalk Improvemen Given Attention.—Proposition of B. & O. S-W. Not Satisfactory.—Routine Business.

All members of the city council were present at the regular meeting last night. Minutes were read and adopted.

Chairman Goodale, of the fire committe, reported that the bell which was out of repair had been put in order.

Chairman Schwing submitted a statement from the Opera House company, stating that they considered the clock in the tower the property of the city aud that they were willing for the city to use the tower if the clock is kept in repair.

The committee to which was referred the matter of a part of curbing along the avenues reported that the city could not legally make an allowance to property holders for same since it can not be used in making the improvement. Report adopted after some discussion.

I. S. Young and James Russel asked and were granted until fall to put in sidewalks in front of their lots on Broadway.

No objections were made to sidewalk improvement on Walnut street, most of the work having been contracted for.

The contract to pave sidewalk ordered on Broadway between High street and Cincinnati avenue awarded to Frank Lucas at 10 cts. per square foot, also for sidewalk in front of lot 207 in block W on Second street at 11 cts. per sq. ft.

Eugene Weathers was awarded contract to put in sidewalk not already contracted for on Walnut street between Tipton and Bruce at 11 cts. per sq. ft.

Improvement committee reported that after an investigation of needs of the sidewalk ordered on Indianapolis avenue between Fourth and Fifth streets they would recommend that Mr. Lucas carry out his contract with the city and put in the sidewalk. Adopted.

The mayor stated that the B. & O. S-W. had filed an injunction suit against the city and contractors to prevent the construction of the brick street along their right of way. The complaint was read, which is in substance as previously published in the REPUBLICAN. The mayor said he and the city engineer had gone to Cincinnati to consult with the railroad officials and were very cordially received. The company, he said, had submitted a proposition to the city which he did not approve. They were willing that the work proceed if on the north side of their track the curb should be no nearer than eight feet from the center of the track and that they be exempt from assessment entirely on that side, They would agree to pay half of the cost on the south side of their track from Indianapolis avenue to Chestnut street if curb should be placed no closer than six feet from the center of their side track along that block.

The city attorney said that the proposition was all on the side of the railroad and if accepted meant improvement of railroad property at city's expense. He said their right to that part of their original right-of-way used for public travel had been lost. He recommended that the proposition be not accepted which was agreed to by the council.

The city attorney also stated that the railroads would not be liable for assessment under their tracks run in the middle of the street.

The engineer reported that Contractor Railing had completed the alley in block K according to contract. Total cost $674.75 apportioned among the property holders along the alley.

Claims amounting to $147.51 were allowed.

DeGolyer introduced a resolution to dress and gravel Vine street from Fifth street south to corporation line. Adopted.

Goodale introduced resolutions to dress and gravel Broadway and Bill streets from Second north to E. & R railroad. Adopted.

An ordinance to regulate the use of bicycles, tricycles, wheelbarrows, paint and paper carts and other hand vehicles on sidewalks, streets, alleys and other public grounds of the city of Seymour was introduced. The rules were suspended and ordinance passed.

The ordinance to maintain regulate and keep in repair the city clock was adopted.

Several matters of a miscellaneous nature were proposed and given attention.

Adjourment at 10:40 o'clock.

Do you know what baking powder is bought by the Government for the families of army officers?

Cleveland's.

Do you know what one all the leading teachers of cookery use and recommend?

Cleveland's.

Guarantee.

Grocers are authorized to give back your money if you do not find Cleveland's the best baking powder you have ever used.

Cleveland Baking Powder Co., N.Y.

701

### How's This.

We offer One Hundred Dollars Reward for any case of Catarrh that cannot be cured by Hall's Catarrh Cure.

F. J. CHENEY & Co., Toledo. O.

We, the undersigned have known, F. S. Cheney for the last 15 years, and believe him perfect honorable in all business transactions and financially able to carry out any obligations made by their firm.

WEST & TRUAX, Wholesale Druggists, Toledo, O.

WALDING, KINNAN & MARVIN, Wholesale Druggists, Toledo, O.

Hall's Catarrh Cure is taken internally, acting directly upon the blood and mucous surfaces of the system, Testimonials sent free. Price 75c. per bottle Sold by all druggists.

Hall's Family Pills are the best.

### DIED.

The infant son of John Kasting died Thursday night July 15, 1897, aged about six months. The child was taken sick suddenly yesterday afternoon with cholera infantum and died in the evening.

Hot Weather Helps.

Keep shady.
Do not worry; it wont last long.
Try a grape phosphate; it's cooling
Or an egg phosphate.
Better still a lemon phosphate.
Take a bath in sea water
By placing a handful of
Sea salt in the bath tub.
After bathing use talcum.
All these at

COX'S PHARMACY.

### North Vernon Fair.

The North Vernon Fair August 3, 4, 5 and 6, 1887, promises to be the largest and best ever held in Southern Indiana. $5,650 are offered in purses and premiums. There will be exciting races every day. Cook's Roman Hippodrome and Equinine Paradox, the greatest attraction on earth, will give performances upon the race track, consisting of Roman Standing Races, Chariot Races, Tandem Races, Riderless Horse Races, Horse vs. Hound Races, every day, and other attractions will be numerous and varied. The live stock departments will be attractive and interesting features of the fair, and will embrace fine specimens of horses, cattle, sheep and swine. The Ladies' department will be more popular than ever this year. Half fare on all the railroads centering at North Vernon.

Write to Fred H. Nauer, the Secretary for a premium list and entry blanks.

Awarded
Highest Honors—World's Fair,
Gold Medal, Midwinter Fair.

DR. PRICE'S CREAM BAKING POWDER

A Pure Grape Cream of Tartar Powder.
40 YEARS THE STANDARD.

Do Not Forget That We Take the Greatest care Compounding Physicians Prescriptions.

Best Soda
5 Cents per Glass

W. F PETER.
The Druggist

THE D. H. BALDWIN & CO.

SPECIAL

Reduced Piano Sale

Has proven a Great Success far beyond our expectations. We have been open just one week and have

SOLD ELEVEN NICE PIANOS.

A great many after looking around at other pianos came to our store and bought one of our pianos. We only have about two more weeks to remain with you and all those that contemplate buying a Piano or Organ should call and get our prices and terms. We are receiving daily

PIANOS AND ORGANS

Ranging in price from $20 00 to $175 00. Why pay $300.00 for a piano when you can get as good a piano for $175 00 of

D. H. BALDWIN & CO.

113 S. Chestnut St., Seymour, Indiana.

YOU WILL MISS IT

If you fail to call at the store of

S. V. HARDING

And examine his large and well assorted stock of all the latest styles of

Watches, Clocks and Jewelry.

Prices lowest. Goods guaranteed and engraved free. Have your eyes tested free and correctly fitted.

Spring Stock.

We are showing the largest and finest line of

Wall Paper

We have ever shown. All the new and beautiful colorings at very low prices.

White Blanks from.....2c to 8c per roll.
Gold Paper from.....5c to $2.00 per roll.
Ingrains from.....10c., 15c and 20c per roll.

Our workmanship cannot be excelled and it cost you no more than botch work. Terms strictly cash.

F. O. COX. No, 20, West Second St

THE DAILY AND WEEKLY Republican.

"Speaks For All."

Its Patrons
Are found in the commercial houses and family firesides.

Its Character
Is pure, moral, fearless and progressive.

Its Circulation
Has increased 20 per cent. under the present management We guarantee a larger circulation than all other Seymour dailies combined.

Its Advertising Patronage
Bona fide, is greater than that of any other paper in Seymour.

Its Field
Is the whole of Jackson county and parts of Jennings, Scott and Bartholomew counties.

Its References
The excellent indorsement of every advertiser who has used it.

Its Rates
And further information will be furnished gladly at the office.

It Reaches All Classes You Want to Reach.

# Dr. BULL'S BABY SYRUP

Facilitates teething, relieves griping and wind-colic, and gives rest to mother and child. You can avoid sleepless nights by using Dr. John W. Bull's Baby Syrup, and the baby will thrive. Price 25c.

Chew LANGE'S PLUGS, The Great Tobacco Antidote, 10c. Dealers or mail. A. C. Meyer & Co., Balto., Md.

SOLD BY WM. F. PETER.



# THE TRAVIS CARTER CO.

**Conractors and Builders,**

And Manufacturers and Dealers in

**Lumber. Sash, Doors, Blinds**

AND OTHER BUILDING MATERIAL,

Estimates and Plans furnished. Ewing street, between Third and Fourth.



WHEN YOU NEED

FIRST-CLASS

JOB PRINTING

*Why Not Let Us Give You Prices?*

Our Facilities In Machinery Material and Workmanship } The Best.

The Daily AND Weekly REPUBLICAN

Have no Equal for Advertising in Seymour or Jackson County.



Post Office

BARBER SHOP,

St. Louis Avenue,

WILL DRISCOL, Proprietor,

Assisted by ELMER JOHNSON, one of the best artists in the city. I solicit your patronage. No patron gets out of our chair with a slighted job of work.



CATARRH

COLD IN HEAD

ASK YOUR Druggist for a generous 10 CENT Trial Size

Ely's Cream Balm

Contains no cocaine mercury nor any other injurious drug.

It is quickly Absorbed. Gives relief at once. It opens and cleanses the Nasal Passages.

Allays Inflammation. Heals and Protects the Membrane. Restores the Senses of Taste and Smell. Full Size 50c.; Trial size 10c. at druggists or by mail.

ELY BROTHERS, 56 Warren St., New York.


## John R. McLean's Great Newspaper.

Without a single exception, there is beyond doubt no greater or more popular newspaper in the United States than the Cincinnati Enquirer; nor a more successful publisher than its proprietor, Mr. John R. McLean.

The old-time prices for the Daily Enquirer have been maintained, and its circulation largely increased each year; hard times and cheaper journals failing to arrest its onward march and high appreciation of the public for its true worth and merit.

The Weekly Enquirer at beginning of the campaign year was offered at 50 cents a year, and its circulation increased by the addition of over 200,000 new subscribers; the most substantial and coveted testimonial a publisher could desire.

When asked for the secret of such success, Mr. McLean frankly answers: The Enquirer has no opinions to force upon its patrons, it simply prints the facts and tells the truth that the reader may form his own opinions. By maintaining the price of the paper, more news and greater variety can be furnished, and every class of business interests catered to, which a cheaper journal cannot afford.

The very liberal support given the Enquirer by the public at large, makes it incumbent upon the management to serve it faithfully with zeal and enterprise in minor matters as well as those of greater magnitude.

### A Queen's Visit.

To be old and poor and bedridden is generally to be debarred from the greater privileges of life, but there was one old man in Scotland who found his disadvantages had procured him a privilege that the strong and more active members of his family were seeking in vain.

It was on an occasion when Queen Victoria was at Balmoral, and, as she often did, she went one day unaccompanied to visit the cottages. In one of these she found an old man, bedridden and quite alone, and she sat down to talk to him.

"And how is it you are alone?" she asked. "Have you no one to keep you company?"

"No," replied the old man innocently. "My folks be all away seeing the queen. They thought they might get a glimpse of her."

His visitor made no reply, but she sat with the old man, pleasantly filling the gap made by the absence of "his folks," and then found time to read to him from the Bible she herself treasured. On leaving she gave a further proof of her sympathy in the shape of a £5 note, accompanying it with the words, "When your people come back, tell them that while they have been to see the queen the queen has been to see you."—Youth's Companion.

### The Chinese.

Conservative historians among the Chinese claim for their race an antiquity of at least 100,000 years, while those whose estimates are a little "wild" assert that the Chinese were the original inhabitants of the earth and that Chinese history goes back at least 500,000,000 years. The government records of China place the foundation of the empire at 2500 B. C. and claim that it was established by Tohi, who, they assert, is the Noah mentioned in the book of Genesis, B. C. 2240.

Swift's letters to Stella and Vanessa, the two correspondences being carried on at the same time, are equally good, equally loving and at present equally unreadable.

The Chinese divide the day into 12 parts of two hours each. The Italians reckon 24 hours round, instead of two divisions of 12 hours each, as we do.

### Composer Tours.

English papers announce the death, after a long illness, of Berthold Tours, the well known musician and composer. Mr. Tours was a Dutchman by birth, having been born in Rotterdam in 1828. He studied at Leipsic and Brussels, went to England in 1861 and for a good many years served as a violinist in Costa's orchestra. For the last 19 years, however, he had occupied the responsible post of reader and editor to the great firm of Novello & Co., in which capacity he did an immense amount of useful work in the "reduction" of orchestral scores to their pianoforte form. He was also a voluminous composer of graceful violin pieces, songs, hymn tunes, anthems and church services.


CASTORIA.

The fac-simile signature of Chas. H. Fletcher is on every wrapper.


## BUSINESS NOTES.

W. H. Ellis is in the city from Washington on business.

F. O. Cox made a business trip this morning to Tunnelton.

Downs Rapp, of Rockford, is shipping nutmegs to Indianapolis.

A. W. Fish and wife are here from Indianapolis on business.

Mrs. W. P. Masters went this morning to Cincinnati on business.

Hon. O. H. Montgomery went to Vernon this morning on business.

The Band Saw Works today received a big lot of fine oak logs from the west.

Fred Rosenbush came here this morning from Cincinnati on business.

H. A. Nicholson, W. P. Crowe, and wife, of Indianapolis, are in the city on business.

W. Railing has finished bricking the alley south of the Groub store and it is now ready for use.

The Blish Mill has resumed operation and will most likely run steadily for an indefinite time.

A large amount of live stock was brought here yesterday from various parts of the county and shipped to Cincinnati.

Howard DeHaven began yesterday decorating in elegant style W. P. Masters' handsome new residence for F. O. Cox.

H. F. Wayler, of Brown county, came here this forenoon to shop. Mr. Wayler informs us that the wheat, oats and hay crops in his section will be better than for years.

James DeGolyer who is building a big lot of gravel road in Lawrence county, came home last evening. He has been seriously indisposed for several days. He will remain home till he is better.

### DIED.

J. Madison Clark, one of Seymour's respected citizens, and an honest man, at 5 o'clock Friday morning, July 16, 1897, from the effects of infirmity of more than a year standing. His age was sixty-two years. A wife and one son, James S., section foreman of the J., M. & I. road, and three daughters survive, who have the tender sympathy of their many friends. Date of funeral will be mentioned to-morrow.

When bilious or costive, eat a Cascaret, candy cathartic, cure guaranteed. 10c and 25c. tf

Rev. F. W. Fraser, of Columbus, who has occupied the Presbyterian pulpit here at different times, has accepted a call from a flouishing church in Manitoba.

A Florida man has experimented with the sugar watermelons until he can produce an ounce of fine candy from 8 ounces of melon pulp. The idea of Americans spending $100,000,000 a year abroad for sugar is one of our national absurdities.

If mothers could only realize how important sleep is for the health and well-being of their babies when teething, they would all use Dr. Bull's Baby Syrup. It is absolutely harmless.

Some of the prominent merchants and business men of Salem are arranging for a big bicycle meet at that place September 1, continuing three days. The feature of the meet will be a three cornered road race, to be run from New Albany, Seymour and Columbus to Salem. Trains will probably be chartered from the starting points so that enthusiastic wheelmen, after witnessing the start, can go by train to Salem and witness the finish of the races.—Bedford Mail.

### Bucklen's Arnica Salve

The best salve in the world for Cuts Bruises, Sores, Ulcers, Salt Rheum Fever sores, Tetter, Chapped hands, Chilblain, Corns, and all Skin Eruptions positively cures Piles, or no pay required. It is guaranteed to give perfect satisfaction or money refunded. Price 25 cents per bottle. For sale by W. F. Peter.

### Excursion to Chicago July 21st via Pennsylvania Lines.

Excursion tickets to Chicago will be sold via Pennsylvania Lines Wednesday, July 21st, account the unveiling of the Logan Monument. Tickets will be sold to all applicants. Half fare for children between the ages of five and twelve years. The return limit will include Monday, July 26th, allowing five days in the World's Fair City. See nearest Pennsylvania Lines ticket agent for particulars.

### Everybody Says So.

Cascarets Candy Cathartic, the most wonderful medical discovery of the age, pleasant and refreshing to the taste, act gently and positively on kidneys, liver and bowels, cleansing the entire system, dispel colds, cure headache, fever, habitual constipation and biliousness. Please buy and try a box of C. C. C. to-day; 10, 25, 50 cents. Sold and guaranteed to cure by all druggists.

## RAILROAD RUMBLINGS.

It is believed by the officials of roads in this and adjoining states that handle the soft coals that the strike of the coal miners will benefit the roads in rate matters, as well as the miners, before it ends.

George Guess, one of the oldest passenger conductors on the Louisville division of the Pennsylvania, was let out yesterday morning. Guess had the reputation of being a most careful man, and his discharge has caused a great deal of surprise among his friends. The claim is made that there are a number of spotters at work on the various lines and much uneasiness is felt.

### The True Remedy.

W. M. Repine, editor Tiskilwa, Ill., "Chief," says: "We won't keep house without Dr. Kings New Discovery for Consumption, Coughs and Colds. Experimented with many others, but never got the true remedy until we used Dr. King's New Discovery. No other remedy can take its place in our home, as in it we have a certain and sure cure for Coughs, Colds, Whooping Cough, etc." It is idle to experiment with other remedies, even if they are urged on you as just as good as Dr. King's New Discovery. They are not as good because this remedy has a record of cures and besides is guaranteed. It never fails to satisfy. Trial bottle free at W. F. Peter drug store.

### Intensive Farming.

Macon, Ga., has been trying a little experiment in intensive farming. It owns in the corporation a tract of land which was formerly rented for $5 an acre. This year it fertilized the land from the city stables and planted it in hay and oats, using the labor of city convicts. The result is a crop valued at $60 an acre.—Globe Democrat.

### W. L. TORR,

Of Oakland, Ind., Recommends Wrights Celery Capsules

OAKLAND, IND., Dec., 22, 1896.

WRIGHT MEDICAL CO.,
Columbus, Ohio.

DEAR SIRS—I have purchased a box of Wright's Celery Capsules from Albert Allen, druggist, and used them for Constipation, Indigestion and Stomach trouble and have been greatly benefited by their use. They have done me more good than any remedies I have ever used for these troubles and are all that is claimed for them.

Yours truly,
W. L. TORR.

Sold by all druggists. Price 50c. and $1.00 per box. Send address on postal to the Wright Med. Co., Columbus, O. for trial size, free.


CASTORIA.

The fac-simile signature of Chas. H. Fletcher is on every wrapper.


E. S. Crabb informs us that he finished threshing 100 acres of his Honeytown farm yesterday and that the average was twenty bushels of choice wheat to the acre. Many farms down there he says is turning out twenty five bushels of good wheat to the acre. This shows Mr. Crabb to be one of our best wheat raisers.

We would like to look into the pleasant face of some one who has never had any derangement of the digestive organs. We see the drawn and unhappy faces of dyspeptics in every walk of life. It is our national disease, and nearly all complaints spring from this source. Remove the stomach difficulty and the work is done.

Dyspeptics and pale, thin people are literally starving, because they don't digest their food. Consumption never develops in people of robust and normal digestion. Correct the wasting and loss of flesh and we cure the disease. Do this with food.

The Shaker Digestive Cordial contains already digested food and is a digester of food at the same time. Its effects are felt at once. Get a pamphlet of your druggist and learn about it.

Laxol is Castor Oil made as sweet as honey by a new process. Children like it.

### Don't Tobacco Spit and Smoke Your Life Away.

If you want to quit tobacco using easily and forever, be made well, strong, magnetic, full of new life and vigor, take No-To-Bac, the wonder-worker, that makes weak men strong. Many gain ten pounds in ten days. Over 400,000 cured. Buy No-To-Bac of your druggist, under guarantee to cure, 50c or $1.00. Booklet and sample mailed free. Address Sterling Remedy Co., Chicago or New York.

"Last summer one of our grand children was sick with a severe bowel trouble," says Mrs. E. G. Gregory, of Fredericksburg, Mo. "Our doctor's remedy had failed, then we tried Chamberlain's Colic, Cholera and Diarrhoea Remedy, which gave very speedy relief." For sale by C. W. Milhouse.


CASTORIA

For Infants and Children

The fac-simile signature of Chas. H. Fletcher is on every wrapper.


### License Revoked.

COLUMBUS, O., July 16.—State Insurance Commissioner W. S. Mathews has absolutely and unconditionally revoked the conditional license issued last spring to the Globe Fire Insurance company of New York.

### Weather.

Indiana and Illinois—Generally fair; warmer.

Ohio—Fair; warmer.

## CENTRAL STATE NOTES.

Big oil gusher has been drilled in near Sargeant, Ky.

The churches of Rochester, Ind., have started a determined fight against Sunday baseball.

George Mullen, living south of Georgetown, O., while out in a field to catch horses was kicked to death.

The man who drugged and robbed Lemuel Haines at Bradford Junction, O., has been captured at Crown Point, Ind.

Every quartshop in Clay county, Ind., has been notified to close until a license can be secured under the Nicholson law.

Miss Grace Medbury of Pittsbury, Pa., has been called to the chair of music in the Tri-State Normal college at Angola, Ind.

Professor Clay Herrick of Berea college at Richmond, Ky., has been elected co-principal of the Western Rererve Academy at Hudson, O.

Charles T. Benson, a patient in the Eastern Indiana hospital for the Insane has been granted a pension of $8 per month with $1,094 back pay.

While Mr. and Mrs. Philip Pflog of Lynnville, Ind., and their daughter Sophia, were thinning corn in one of their fields, Sophia was struck by lightning and instantly killed.

Pastor of the Colored Baptist church at Bloomington, Ind., seized the keys of his church and left for Louisville, telling the trustees when they paid him his back salary he would return the keys.

Hiram Clark of Washington, C. H., O., while trying to start a balky team was knocked down and the wagon ran over him. His nose was partially cut off and his lower jaw crushed to fragments.

Homer Kibler of West Union, O., picked up a lamp thinking it was about to explode and attempted to throw it out the door. It struck the wall instead and set fire to the house which was consumed.

John O'Mara of Logansport, Ind., and his family ate of pressed beef which proved to be impure and three of the family are alarmingly ill. The butcher who prepared the meat also ate of it and is prostrated.

## MARKET QUOTATIONS.

Prevailing Prices For Grain, Cattle and Provisions on July 15.

### Indianapolis.

WHEAT—Firmer; No. 2 red, 68c.
CORN—Dull; No. 2 mixed, 24½c.
OATS—Steady; No. 2 mixed, 19c.
CATTLE—Slow at $2.35@4.85.
HOGS—Active at $2.50@3.47½.
SHEEP—Lower at $1.50@3.25; lambs, lower at $2.50@5.00.

### Chicago Grain and Provisions.

WHEAT—Sept. opened 67¾c, closed 68¼c. Dec. opened 69½c, closed 69¾c.
CORN—Sept. opened 26⅝c, closed 26⅝c. Dec. opened 27⅜c, closed 27⅜c.
OATS—Sept. opened 18⅛c, closed 17⅞c.
PORK—Sept. opened $7.52, closed $7.50.
LARD—Sept. opened $3.95, closed $3.92.
RIBS—Sept. opened $4.35, closed $4.32.
Closing cash markets: Wheat 74c, corn 25⅝c, oats 17¾c, pork $7.42, lard $3.85, ribs $4.25.

### Cincinnati Grain and Stock.

WHEAT—Quiet; No. 2 red, 75c.
CORN—Firm; No. 2 mixed, 25c.
OATS—Steady; No. 2 mixed 20c.
CATTLE—Quiet at $2.25@4.25.
HOGS—Steady at $3.00@3.45.
SHEEP—Strong at $2.00@3.00; lambs, higher at $3.50@5.35.

### Toledo Grain.

WHEAT—Active; No. 2 cash, 75¼c.
CORN—Active; No. 2 mixed, 25c.
OATS—Steady; No. 2 mixed, 19c.

### Louisville Live Stock.

CATTLE—Steady at $2.25@4.40.
HOGS—Dull at $2.50@3.45.
SHEEP—Dull at $2.25@3.00; lambs, lower at $3.50@5.10.

### East Liberty Live Stock.

CATTLE—Steady at $1.20@4.90.
HOGS—Steady at $3.25@3.75.
SHEEP—Steady at $2.00@4.10; lambs, lower at $4.00@5.25.

### Reasons Why Chamberlain's Colic, Cholera and Diarrhoea Remedy is the Best.

1. Because it affords instant relief in case of pain in the stomach, colic and cholera morbus.
2. Because it is the only remedy that never fails in the most severe cases of dysentery and diarrhoea.
3. Because it is the only remedy that will cure chronic diarrhoea.
4. Because it is the only remedy that will prevent bilious colic.
5. Because it is the only remedy that will cure epidemical dysentery.
6. Because it is the only remedy that can always be depended upon in cases of cholera infantum.
7. Because it is the most prompt and most reliable medicine in use for bowel complaints.
8. Because it produces no bad result.
9. Because it is pleasant and safe to take.
10. Because it has saved the lives of more people than any other medicine in the world.

The 25 and 50c sizes for sale by C. W. Milhouse.

### 31st National Encampment G. A. R. Buffalo N. Y., August.

The "Big Four Route" is well known to the "Boys in Blue" and is their favorite route to all national encampments. The very low rate of one cent per mile each way will be in effect on all parts of its system and the superior through train service to Buffalo from Peoria, St. Louis, Louisville, Indianapolis, Cincinnati, Dayton, Springfield, Columbus and intermediate points via Cleveland, or via Toledo and Detroit has placed the "Big Four" in the lead. Full information will be cheerfully given by any agent upon application. a27 j15

### YOUR PRINTING

is what we are after. Suppose you bring your work around and let us show you what good work we can do at a reasonable price. We are not the cheapest printers in the vicinity, but we do say we are the best. But come over and see for yourself whether our printing is good enough and cheap enough to suit you.

Seymour REPUBLICAN.


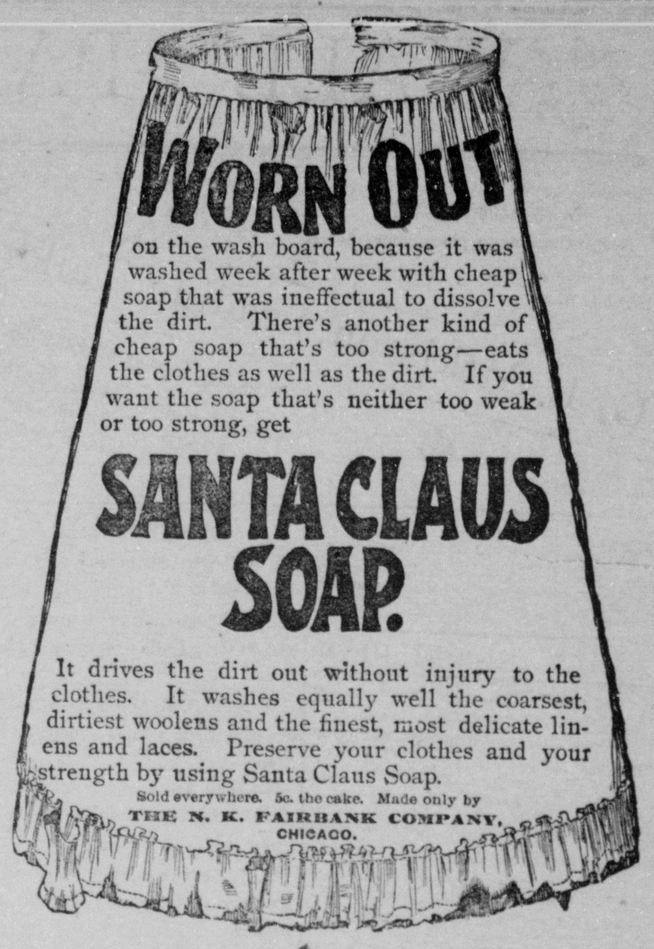



### LOW RATES.

Via Pennsylvania Lines.

Special reduction in fare over the Pennsylvania Lines will be granted for numerous events to take place this summer in various parts of the United States, in addition to local excursions. Some of the points to which tickets will be sold and dates of sale are as follows:

To Nashville, Tenn., daily to October 15th, for Tennessee Centenial and International Exposition.

To Winona assembly Grounds, Eagle Lake, (near Warsaw, Ind.,) May 15th to August 31st, for Annual Assembly and Summer School.

To Cincinnati, July 21st and 22d, for German Epworth League Meeting.

To Indianapolis, August 17th and 18th for Y. P. C. U. Annual Convention.

To Indianapolis, September 8th and 9th, for National Encampment Sons of Veterans.

The reduced rates over the Pennsylvania Lines will not be restricted to members of the organizations mentioned, but may be taken advantage of by the public generally. Excursion tickets may be obtained at ticket offices on the Pennsylvania system and will also be sold over this route by connecting railways. Any Pennsylvania line ticket or passenger agent will furnish desired information concerning rates, time of trains, return limit, and other details, to all applicants, or the same may be obtained by addressing Geo. E. Rockwell, District Passenger Agent Indianapolis, Ind.

### Excursion to Cincinnati, O., July 18th, 1897.

Via the B. & O. S-W. Ry. Special train. Round trip 75 cents from Seymour, North Vernon and Osgood; 50 cents from Milan, Lawrenceburg, and Aurora. Correspondingly low rates from intermediate stations.

Special train leaves Seymour 7:00 a. m. Returning will leave Cincinnati at 7:30 p. m. same day.

For further information see small bills or consult agents B. & O. S-W. Ry.

### Excursion to Michigan. Low Rates to Petoskey and Mackinack Island via Pennsylvania Lines.

Tuesday July 20th, a special excursion to Petoskey and Mackinack Island will be run over Pennsylvania Lines via Richmond and Grand Rapids & Indiana railroad. The round trip rate will be $6.50 to Petoskey and $7.50 to Mackinack Island, for train leaving Seymour, Ind., at 3:40 p. m. Excursionists will reach Petoskey 9:35, Mackinack Island 11:35 next morning. The excursion train from Richmond will be composed of Sleeping Cars and Coaches running solid to Mackinaw City. Tickets will be good returning until July 30th, inclusive. For details apply to C. C. Sappington, ticket agent, Seymour, Ind., or address W. W. Richardson, District passenger agent, Indianapolis, Ind.

### Summer Tours via Big Four Route to the Mountains, Lakes and Seashore.

Special low rates will be in effect to Put-in-Bay, Islands of Lake Erie, Lake Chautauqua, Niagara Falls, Thousand Islands, St. Lawrence River, Adirondacks, Lake George, New England resorts, New York and Boston. To the Great Lakes, Cleveland, Sandusky, Toledo, Detroit, Benton Harbor, Mt. Clemens, Mackinac and Michigan Resorts. To the northwest and west via St. Louis and Chicago. For rates, routes, time of trains and full particulars apply to any agent Big Four Route, or address,

E. O. McCormick, Passenger Tfflc

### Epworth League Convention Toronto Ont., July 14th to 18.

The "Big Four Route" will name special low rates for this convention and calls attention to superiority of its line from St. Louis, Peoria, Indianapolis, Cincinnati, Dayton, Springfield, Columbus, via Cleveland, Buffalo and Niagara Falls to Toronto, or via Toledo and Detroit. Apply for full particulars. 27a j15

Wright's Celery Tea cures constipation, sick headaches. 25c at druggists.

## SPECIAL LOW RATES

VIA THE

## B. & O. S-W. RY.

TO

Chantauqua Assembly, Going August 2 to 23 inclusive. Return limit August 31.

Chicago, Ills.—Unveiling of Logan Monument, July 21. Return limit July 26.

Cincinnati, O. — German Epworth League of M. E. church, going July 21 and 22 inclusive. Return limit July 26.

Indianapolis, Ind.—Annual Convention Young People's Christian Union going August 17 and 18 inclusive. Return limit September 12.

National Encampment Sons of Veterans, going September 8 and 9 inclusive. Return limit September 15.

Buffalo, N. Y.—G. A. R. Encamgment, going August 21 to 23 inclusive. Return limit September 20.

Columbus, O.—Reunion of Army West Virginia, going September 7 and 8 inclusive. Return limit September 22.

Union Veteran Legion National Encampment, going September 21 and 22 inclusive. Return limit October 12.

For further information as to special rates and limits for the above occasions and for occasions and points not mentioned herein, consult ticket agents B. & O. S-W. Ry., or address

J. M. CHESBROUGH,
Gen'l Pass. Agt., Cincinnati O.

MONEY TO LOAN—See F. H. Tormohen, Voss Block, Seymour. d1w


CASTORIA.

The fac-simile signature of Chas. H. Fletcher is on every wrapper.



The Latest in Style!

The Best in Quality!

The Cheapest in Price

ARE THE

**SHOES**

AT

**W. F. Pfaffenberger's,**

All the new colors for ladies' and children and a very large stock to select from.

—o—

**Men's Good Up-to-date Shoes In Price and Stye**



The . . .

**Indianapolis Journal**

Should be in possession of every man who desires to be THOROUGHLY POSTED on ALL POLITICAL and GENERAL NEWS TOPICS, and especially INDIANA NEWS.

THE DAILY FURNISHES ALL THE NEWS—Local, Domestic and Foreign; complete and accurate market reports; a State news service that covers all important events, and a generous supply of miscellaneous information for general readers. This year the proceedings of Congress and of THE STATE LEGISLATURE will be of especial importance and interest. Its columns, both news and advertising, are free from indecent or objectionable matter. GIVE IT A TRIAL. It is

....THE...

Best Newspaper

FOR INDIANA READERS IS

**70 CENTS PER MONTH**

If sent by mail. In towns in which our agents supply subscribers the price is FIFTEEN CENTS PER WEEK.

For FIVE CENTS additional you will receive the SUNDAY JOURNAL, which contains MORE and BETTER READING MATTER than any other paper printed in Indiana.

The WEEKLY is furnished at $1 a year. Liberal commissions to agents. Subscribe with any of our agents, or send direct to

JOURNAL NEWSPAPER CO.,
Indianapolis, Ind

ALL THE NEWS FOR 2 CENTS In the Republican.

# THE DAILY REPUBLICAN

SEYMOUR PEOPLE Who Spend their Money at Home.

VOLUME XXI---NO. 221 SEYMOUR, INDIANA, FRIDAY EVENING, JULY 16, 1897. PRICE TWO CENTS.

## AN OPEN LETTER
## To MOTHERS.

WE ARE ASSERTING IN THE COURTS OUR RIGHT TO THE EXCLUSIVE USE OF THE WORD "CASTORIA," AND "PITCHER'S CASTORIA," AS OUR TRADE MARK.

*I,* DR. SAMUEL PITCHER, *of Hyannis, Massachusetts, was the originator of* "PITCHER'S CASTORIA," *the same that has borne and does now* Chas. H. Fletcher *on every bear the fac-simile signature of* Chas. H. Fletcher. *wrapper. This is the original* "PITCHER'S CASTORIA," *which has been used in the homes of the Mothers of America for over thirty years.* LOOK CAREFULLY *at the wrapper and see that it is the kind you have always bought* Chas. H. Fletcher. *on the and has the signature of* Chas. H. Fletcher. *wrapper. No one has authority from me to use my name except The Centaur Company of which Chas. H. Fletcher is President.*

*March 8, 1897.* Samuel Pitcher M.D.

### Do Not Be Deceived.

Do not endanger the life of your child by accepting a cheap substitute which some druggist may offer you (because he makes a few more pennies on it), the ingredients of which *even he* does not know.

"The Kind You Have Always Bought"
BEARS THE FAC-SIMILE SIGNATURE OF
Chas. H. Fletcher.

Insist on Having
The Kind That Never Failed You.

THE CENTAUR COMPANY, 77 MURRAY STREET, NEW YORK CITY.

W. K. MARSHALL,
ATTORNEY AT-LAW.
Plaffenberger Block.
SEYMOUR, - - - - - INDIANA.
Any legal business entrusted to my care will receive careful and prompt attention

O. H MONTGOMERY,
ATTORNEY-AT-LAW,
Will practice his profession in all the courts of the State. Careful attention given to collections and to the management of probate matters. Office: Over the First National Bank, Seymour, Indiana.

WM M. LEWIS, SR. JOHN M. LEWIS, JR.
Notary Public.
LEWIS & LEWIS,
Attorneys-at-Law.
Will Practice in all the courts. Collections a specialty. Legal business solicited.
OFFICE—Pfaffenberger Block Seymour.

O. D. LUMPKIN,
PRACTICAL
Undertaker and Embalmer.
Calls answered day or night.
Voss Block 101 Chestnut St.

J. BALSLEY,
Fire and Life Insurance
Real Estate, Loans and Building Association Agent.

L. M. MAINS, Sr.,
L. M. MAINS, Jr.,
Dentists,
Cor. Chestnut St. and St. Louis Avenue
Office hours 8 a. m. to 5 p. m. 7 p. m. to 8 p. m.

PATENTS U. S. AND FOREIGN PROCURED.
Eugene W. Johnson,
Solicitor and Attorney in Patent Causes.
1739 New York Ave., Washington, D. C.
Office Established 1868 Charges Moderate
Correspondence requested.

L. B. HILL, M. D.
Seymour, Ind,
Office up stairs, corner of Chestnut St and St. Louis Avenue. Residence 120 Fifth Street, between Chestnut and Walnut streets. Calls answered promptly.

MILLER & WILHELM
Real Estate and Loan Agt's.
Opera House Block
SEYMOUR, IND.

TELEPHONES,
Electric Bells, Burglar Alarms, Annunciators,
Placed in residences and business houses at prices to suit the hard times. All work and goods warranted.
W. B. RUSSELL,
Box 175. Seym

| 1897 | | JULY. | | | | 1897 |
|---|---|---|---|---|---|---|
| Su. | Mo. | Tu. | We. | Th. | Fr. | Sa. |
| | | | | 1 | 2 | 3 |
| 4 | 5 | 6 | 7 | 8 | 9 | 10 |
| 11 | 12 | 13 | 14 | 15 | 16 | 17 |
| 18 | 19 | 20 | 21 | 22 | 23 | 24 |
| 25 | 26 | 27 | 28 | 29 | 30 | 31 |

### MILLIONAIRE BERRY.

**Spendthrift Who Had Money to Burn Apparently Broke.**

GLOVERSVILLE, N. Y., July 16.—James E. Berry, formerly of this place, who posed as a millionaire and scattered his money lavishly in the west and gained a wide reputation as a spendthrift, has returned to this city. Since his arrival there has been no indication that he has money to burn, and he apparently is completely "strapped."

### BASEBALL.

**Standing of the Clubs.**

WESTERN LEAGUE.

| | W. | L. | Pct | | W. | L. | Pct |
|---|---|---|---|---|---|---|---|
| Indianapolis | 47 | 23 | .671 | Detroit | 35 | 39 | .473 |
| St. Paul | 51 | 26 | .662 | Grand Rapids | 36 | 46 | .361 |
| Columbus | 45 | 25 | .643 | Minneapolis | 24 | 51 | .320 |
| Milwaukee | 46 | 28 | .622 | Kansas City | 21 | 55 | .276 |

NATIONAL LEAGUE.

| | W. | L. | Pct | | W. | L. | Pct |
|---|---|---|---|---|---|---|---|
| Boston | 47 | 19 | .712 | Brooklyn | 31 | 37 | .456 |
| Cincinnati | 43 | 21 | .672 | Pittsburg | 30 | 36 | .454 |
| Baltimore | 42 | 22 | .65 | Chicago | 30 | 39 | .435 |
| New York | 40 | 24 | .625 | Louisville | 26 | 39 | .400 |
| Cleveland | 37 | 30 | .552 | Washington | 26 | 39 | .400 |
| Philadelphia | 34 | 37 | .479 | St. Louis | 13 | 54 | .194 |

**Western League.**

| | | | | | | | | | R | H | E |
|---|---|---|---|---|---|---|---|---|---|---|---|
| Kansas City | 0 | 0 | 0 | 4 | 2 | 0 | 1 | 1 | 0—8 | 13 | 3 |
| Indianapolis | 0 | 4 | 3 | 1 | 0 | 4 | 7 | 2 | *—21 | 25 | 4 |

Batteries—Whited and Dugdale. Foreman, Phillips and Kahoe.

| | | | | | | | | | R | H | E |
|---|---|---|---|---|---|---|---|---|---|---|---|
| St. Paul | 2 | 2 | 1 | 0 | 0 | 0 | 0 | 1 | 0—6 | 9 | 1 |
| Columbus | 0 | 0 | 0 | 0 | 0 | 0 | 0 | 1 | 0—1 | 5 | 3 |

Batteries—Phyle and Spies. Rettger, Wolters and Fisher.

| | | | | | | | | | R | H | E |
|---|---|---|---|---|---|---|---|---|---|---|---|
| Minneapolis | 4 | 0 | 2 | 3 | 2 | 0 | 0 | 1 | 1—13 | 16 | 3 |
| Detroit | 0 | 1 | 0 | 0 | 3 | 0 | 0 | 1 | 0—5 | 9 | 5 |

Batteries—Hutchison and Boyle. Thomas and McCauley.

| | | | | | | | | | R | H | E |
|---|---|---|---|---|---|---|---|---|---|---|---|
| Milwaukee | 1 | 0 | 1 | 3 | 0 | 0 | 1 | 0 | 0—6 | 7 | 1 |
| Grand Rapids | 2 | 2 | 0 | 0 | 0 | 0 | 2 | 0 | 5—11 | 16 | 3 |

Batteries—Taylor and Speer. Pappalau and Twineham.

**National League.**

Cleveland—Young and Zimmer, 2 runs, 6 hits, 1 error. Brooklyn—Payne and Grim, 1 run, 6 hits, 2 errors.

Chicago—Griffith and Kittridge, 5 runs, 5 hits, 0 errors. Baltimore—Pond and Clark, 3 runs, 9 hits, 5 errors.

Louisville—Miller and Butler, 0 runs, 6 hits, 7 errors. New York—Rusie and Wilson, 10 runs, 13 hits, 0 errors.

Cincinnati—Ehret, Rhines and Peitz, 5 runs, 11 hits, 1 error. Washington—King and Farrell, 16 runs, 24 hits, 0 errors.

Pittsburg—Hawley and Sugden, 5 runs, 11 hits, 1 error. Boston—Nichols and Bergen, 7 runs, 13 hits, 2 errors.

St. Louis—Donahue and Murphy, 0 runs, 3 hits, 1 error. Philadelphia—Orth and Clements, 2 runs, 7 hits, 2 errors.

**Oldest Woman In Ohio.**

KENT, O., July 16.—The death of Priscilla Spooner of her home in Kent at the age of 103 years and seven months reveals the fact that this county still has the oldest woman in the state. She is Mrs. Elizabeth Byers of Edinburg, Portage county. Mrs. Byers was born in Franklin county, Pa., in October, 1790, and is nearly 107 years old.

**Two Large Oiltanks Fired.**

LIMA, O., July 16.—Lightning struck a 30,000-barrel tank belonging to the Manhattan Oil company of this city in the Bradner district. It was completely destroyed. Lightning also struck a 28,000-barrel tank belonging to the Paragon Oil company. It was also completely destroyed. The total loss is about $40,000.

## THEY WILL NOT YIELD

### House Conferees Say the Senate Sugar Schedule Must Go.

### MOORE DIFFICULTY OVER WOOL.

**Remarkable Showing In Export Trade For the Fiscal Year Just Closed—Senate Accepts France's Invitation to the Paris Exposition In 1900—Other Washington News.**

WASHINGTON, July. 16.—It is asserted with the utmost positiveness that the house conferees on the tariff bill have no intention of yielding anything to the senate on the sugar schedule, but opinion is freely expressed that the deadlock will continue indefinitely until the senate yields. The house conferees, they say, know that they have practically the unanimous support of the house Republicans back of them in their contention for the house schedule and moreover, they claim that many of the senate Republicans agree with them on this point. The committee made the discovery yesterday that there would be still further difficulty in arranging the wool schedule on account of the objections of the carpet manufacturers.

It appears that while the makers of the more expensive grades of carpets gave their assent to the compromise of 4 and 8 cents arranged yesterday, the makers of the cheaper carpets are not pleased and ask that the rate on the lower grades of wool be reduced to 3 cents. The wool men are not willing to concede this demand. The worsted manufacturers are also making trouble over the senate amendment putting a double duty on wool of the second class which may have been washed. Heretofore there has been no additional duty on the washed article and it is claimed that the change will work a material hardship.

### EXPORTS AND IMPORTS.

**Remarkable Showing In Trade For the Last Fiscal Year.**

WASHINGTON, July 16.—The monthly statement of the exports and imports of the United States, just issued by the bureau of statistics, makes the remarkable showing that never before in the history of the country has the exports of merchandise, which includes practically all the exports except gold and silver, reached so high a figure as during the fiscal year ended June 30, 1897. The statement for 1897, with comparisons, is as follows:

Exports of domestic merchandise, $1,032,998,880; increase over 1896 about $170,000,000. Total exports of domestic and foreign merchandise, $1,051,987,091; as compared with $882,606,938 for 1896.

Total imports of merchandise during the fiscal year just closed amounted to $764,373,905, of which $381,932,605 was free of duty. The total imports were about $15,350,000 less than last year and the excess of exports over imports for the year was $287,613,186. This is an excess of about $185,000,000 over last year and an excess of about $23,000,000 over any previous year.

**Proceedings In the Senate.**

WASHINGTON, July 16.—Pacific railway affairs occupied the attention of the senate throughout yesterday, and the Harris resolution relating to the pending judicial proceedings against the Union Pacific road finally went over. Early in the day Senators Stewart and White indulged in sharp personalities in connection with the contest over the San Pedro (Cal.) deep water harbor. Joint resolution was passed accepting the invitation of France to participate in the Paris exposition of 1900.

**Minister Angell Sails Tomorrow.**

WASHINGTON, July 16.—Dr. Angell, United States minister to Turkey, has telegraphed the state department from his home at Ann Arbor, Mich., that he will sail from New York tomorrow without coming to Washington. He probably will meet Mr. Terrell, the retiring minister to Turkey, in Paris for consultation.

**To Study Climate and Crops.**

WASHINGTON, July 16. — Professor Zolla, a well known French scientist representing the French government, has arrived here to make an investigation and study of the crops and climate of this country.

**Indiana Postmasters.**

WASHINGTON, July 16.—Indiana postmasters were appointed yesterday as follows: Macksville, Richard McIlroy; St. Mary's, W. E. Doyle.

### W. H. LOCKE'S WILL.

**Expressly Stipulated That None of His Relatives Benefit by His Death.**

NEW YORK, July 16.—The will of William H. Locke, the retired wholesale liquor merchant of Cincinnati, who died in this city July 7, was filed for probate yesterday, and by it the entire estate, the value of which is estimated at more than $250,000, is left to James P. Pringle.

No mention of any relative is made. It is provided that in case Mr. Pringle dies the property is to go to his heirs and not to any relatives of the dead man. Mr. Pringle was formerly a partner with Mr. Locke in the liquor business in Cincinnati.

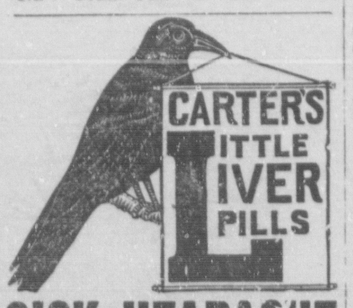


SICK HEADACHE

Positively cured by these Little Pills.

They also relieve Distress from Dyspepsia, Indigestion and Too Hearty Eating. A perfect remedy for Dizziness, Nausea, Drowsiness, Bad Taste in the Mouth, Coated Tongue Pain in the Side, TORPID LIVER. They Regulate the Bowels. Purely Vegetable.

Small Pill. Small Dose. Small Price.

### ANOTHER PROPOSAL.

**Reduction In Turkey's Demands For a Settlement.**

CONSTANTINOPLE, July 16.—It is understood that the council of ministers yesterday agreed upon a great reduction in the demands of Turkey for a settlement with Greece, but still insists that all of the passes, Elassona, half of the Trikhala district and other territory shall belong to Turkey, while Thessaly shall be evacuated gradually, as the installments of the indemnity are paid.

## SPAIN AND JAPAN.

### Offensive Alliance Formed Against the United States.

LONDON, July 16.—A dispatch from Paris to a news agency here says that inquiry at an American embassy there has elicited a confirmation of the rumor that the governments of Spain and Japan have arranged an offensive alliance against the United States.

The terms of the understanding, which is for the mutual protection of Cuba and Hawaii, provide that in the event of an actively aggressive movement on the part of the United States tending toward interference in Cuban affairs or persistance in the annexation of the Hawaiian islands, both Spain and Japan shall declare war simultaneously against the United States and shall make hostile demonstrations along both the Atlantic and Pacific coast lines of that country.

**Little Credence Placed In the Report.**

WASHINGTON, July 16.—The state department here places little credence in the report that Spain and Japan have entered into an offensive alliance against the United States as regards Cuba and Hawaii. Nothing could be learned at the Spanish and Japanese legations, as the ministers are out of the city.

### SPANISH VICTORY.

**Cuban News Favorable to the Captain General.**

HAVANA, July 16.—Official reports from Ciefuengos where Captain General Weyler is announced to have arrived, state that the Sagunto squadron has defeated the insurgents in Platanos, forcing them to retire, leaving 19 of their number dead upon the field.

The Spaniards captured a quantity of arms and munitions of war, besides a splendid outfit of surgical instruments.

A engagement is reported to have taken place at Bahia Honda, province of Pinar del Rio, in which the insurgents were defeated with a loss of 18 killed, among them a major. Seven more of the insurgents are reported to have surrendered.

Reports from Pinar del Rio state that 78 rebels have surrendered in that province. Thirty-three of those who gave themselves up were armed and 45 unarmed.

### WANTS A RABBITFOOT.

**Hoke Smith Advertises For One For Professor Tyler.**

ATLANTA, July 16.—Ex-Secretary of the Interior Hoke Smith has received from United States Consul Parker at Birmingham, Eng., a request for the left hind foot of a graveyerd rabbit to be placed in the Pitts museum, of which Professor E. B. Tyler is curator. Tyler, it seems, is an authority on superstitions and has recently received an American buckeye charm against rheumatism. He needs a rabbitfoot to complete the collection and Mr. Smith is asked to supply one that has actually been worn by a believer in the charm. Mr. Smith has advertised for it.

### SEAL FISHING.

**British Vessels Only Number Half of Last Season.**

VICTORIA, B. C., July 16.—Only 30 Victoria sealing schooners will go to Bering sea this season, compared with 64 last year. Low prices obtained for last year's catch is the cause. The British warships Peasant and Wild Swan leave Sunday morning to patrol the sea. The United States has five ships there.

**Big Landslide.**

MONTPELIER, Vt., July 16.—News has just reached here of a big landslide that occurred in the mountains near Lincoln. A slide half a mile wide came down the side of the mountain, a distance of over a half mile, sweeping off every tree and movable rock. Several farms were partially covered but no houses. It was only a short distance from the big slide that occured June 3, 1827.

**Mrs. Davide Dismissed.**

LEXINGTON, Ky., July 16.—The humane society has dismissed Mrs. Grace G. Davide as keeper of the Shelter for Homeless Animals here. Mrs. Davide persisted in dumping cartloads of her dead dogs in front of the police headquarters and was arrested for nuisance.

**The Daniel Manning.**

BOSTON, July 16.—Under the most favorable weather conditions yesterday the new revenue cutter Daniel Manning proved herself to be a valuable addition to the revenue marine by making an average of nearly 17 knots an hour in a 4-hour speed test in Massachusetts bay.

**Will Try to Convert Brown County.**

NINEVAH, Ind., July 16.—Rev. A. L. Cross of this place has secured a large tent and will travel through Brown county holding nightly meetings to convert the population of that county.

## ARE WELL SATISFIED

### Joint Arbitration Commission Well Pleased With Their Work.

### DEARMITT'S UNIFORMITY PLAN.

**Miners' Officials Believe It Is Only a Scheme to Keep His Men at Work. General Little Says Every Obstacle Has Been Removed—Ratchford Issues a Bulletin on the Situation.**

PITTSBURG, July 16.—Yesterday was devoted to hard work on the part of the joint arbitration commission in their efforts to secure true uniformity in this district as suggested by W. P. DeArmitt and all express themselves as well satisfied with the progress made. Two of the largest operators in the district, W. P. DeArmitt and Francis L. Robbins, have consented to head the list and the commissioners feel satisfied that the other operators will soon fall in line.

It is claimed by the miners' officials, however, that the understanding was that the agreement meant 95 per cent of the output of the district whereas it is now said to mean 95 per cent of the operators. They say it will be absolutely impossible to get 95 per cent of the operators as there are a great many operators mining on a small scale. President Dolan said that while he would do all in his power to assist the commissioners in securing the signatures of the operators to the agreement, he thought the proposition was a scheme of President DeArmitt's to keep his men at work and prolong the strike.

General Little of the Ohio arbitration board said that every obstacle had been removed in the way of a settlement along the lines proposed and that he had not heard of any operators who would not sign.

Commissioner Edward Ridgley and Horace Calef of Illinois left for Chicago last night to see Colonel W. P. Rend and J. W. Ellsworth and if possible induce Colonel Rend to return to Pittsburg and use his influence among the operators to have the agreement signed.

L. P. McCormack of Indiana, another of the commissioners, left for Terre Haute this morning to see J. Smith Talley to secure his co-operation. Mr. Talley is a heavy purchaser of Pittsburg coal.

The commission has sent a telegram to Senator Mark Hanna asking him to lend his assistance in having the agreement adopted. The situation in the district among the miners remains unchanged.

### RATCHFORD'S BULLETIN.

**Great Assurance of Ultimate Victory For the Diggers.**

COLUMBUS, O., July 16. — National President Ratchford has issued an official bulletin to the miners, it being a review of the situation. The bulletin says:

Our fight for living wages now covers in whole or in part eight states of the Union. It is a general suspension and no local settlements will be recognized or authorized.

The second week and the eighth day of our suspension brings with it greater assurance of ultimate victory than any previous day. Our forces are increasing every hour, our determination is unflinching and our actions are law-abiding in every particular.

The states and number of miners out are as follows: Western Pennsylvania, fully 20,000 miners; Ohio, 28,000; Indiana, 8,000; Illinois, suspension is practically general; West Virginia, 3,000 and supply of coal from that field will be cut off in a very few days; Kentucky and Tennessee, 4,000; Ababama, 3,000.

The supply of coal is fast becoming exhausted at the various distributing points. Railroads are confiscating shipments and cities are almost without supply; in fact, a coal famine is near at hand.

**Increasing Wages.**

CINCINNATI, July 16.—An important countermovement against the organizers of the United Mine Workers now in West Virginia, was begun here yesterday by a conference of five operators in that state. They determined to give ther miners an advance of 14 cents a ton above the present rates and to make a corresponding increase in the price of coal at the mines. It is the opinion of the coal men here that their action will be approved and followed by the other operators in the state. The price of coal at the mines is raised to $1.25 a ton.

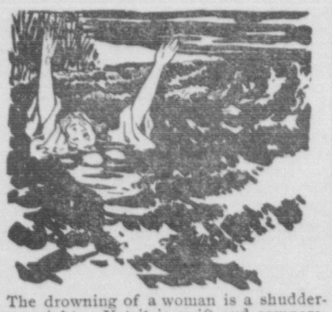

The drowning of a woman is a shuddersome sight. Yet it is swift and comparatively painless, and blissful, compared to the pain and agony suffered for many years by many thousands of women. Most of the suffering endured by women may be traced to one great, aggravating set of disorders. The woman who does not take proper care of the organs distinctly feminine is sure to be sickly, nervous, fretful, and racked with pain. She is unfitted for wifehood and motherhood. Every woman owes it to herself to be strong and healthy in a womanly way. She may insure this if she will use the proper remedy.

The greatest of all medicines for weak and suffering women is Dr. Pierce's Favorite Prescription. It acts directly upon the delicate organs that make wifehood and motherhood possible. It makes them healthy and vigorous. It cures all weakness and disease. It allays inflammation, soothes pain and stops weakening drains. The nerves become steady, and calm, and health resumes its natural sway throughout the system. It prepares for wifehood and motherhood. Over 90,000 women have testified to its marvelous virtues and all good druggists sell it.

Ignorance of her own physical nature is responsible for a great deal of the pain and suffering that woman undergoes. Dr. Pierce's Common Sense Medical Adviser is the best medical book for the home. It is now on the bookshelves of over a million American households. Several chapters of the book are devoted to the diseases and weaknesses of the organs distinctly feminine. Every woman should read it. It contains over 1,000 pages. Any one may obtain a paper-covered copy, absolutely FREE, by sending 21 one-cent stamps to cover the cost of mailing *only*, to World's Dispensary Medical Association, Buffalo, N. Y. If a handsome, durable cloth binding is desired, send ten cents extra (thirty-one cents in all).

**Striking In West Virginia.**

FAIRMONT, W. Va., July 16.—The first important break int he Fairmont mining region occurred when the Aurora and Simpson men threw their lots in with their striking brethern of Ohio and Pennsylvania. The men at Flemington are out also. It is thought a general strike will follow.

### WASN'T STRONG ENOUGH.

**Sarah Bernhardt's Excuse For Snubbing Portsmouth (Eng.) Officials.**

PORTSMOUTH, Eng, July 16.—Mme. Sarah Bernhardt, who arrived here yesterday on her provincial tour, provided an annoying disappointment for the municipal authorities. They had made elaborate arrangements to give her a formal civic reception and assembled in the town hall, in their municipal robes, awaiting the tragedienne. At the last moment Mme. Bernhardt refused to attend the reception, giving as the sole reason that she did not feel strong enough to climb the steps.

**Historic Ship Constitution.**

PORTSMOUTH, N. H., July 16.—Arrangements have been made to dock the historic ship Constitution at the navy-yard tomorrow for the first time in 15 years. Orders have been received to have her ready to be towed to Boston by Sept. 1.

**Republican Clubs.**

DETROIT, July 16.—The Republican League clubs yesterday selected Omaha as the next place of meeting and reelected Secretary Dowling.

### SHOT HIS BROTHER.

**Two Hundred Shot Taken From the Victim's Side and Abdomen.**

WELLSTON, O., July 16. — An ugly shooting affray occurred here between two brothers, John and Solomon Clark, who have been on bad terms. Solomon had told John that if ever he passed his (Solomon's) house he would shoot him. John came from Jackson, got off a street car at Wellston and started for Berlin.

When passing Solomon's house the latter got his gun and told his brother he would shoot him. John remarked that none but a coward would shoot a defenseless man. At that Solomon fired and then repeated the shot. The victim was found on the roadside and brought to Hoy's hospital. Upon examination 200 big shot were found in his side and abdomen. There is no hope of his recovery.

Solomon was arrested and says he is now sorry for his act. Both men are farmers, married and about 40 years old.

### ROBERT J.

**He Makes a Mile In 2:09 1-4 at Lepine Park, Montreal.**

MONTREAL, July 16.—For the first time in Canada, John R. Gentry and Robert J met at Lepine park yesterday. The only incident worthy of notice was the attempt of Robert J to beat the Lepine park record of 2:12½. The gelding did the mile in 2:09¼. John R. Gentry failed to reduce the Canadian record of 2:05, as the timekeeper's watch clicked at 2:08½. The track was very slow on account of the recent rains and there were several soft places which prevented fast time.

### STOLE AN ORCHARD.

**Amos Reynolds Digs Up Growing Fruit Trees and Carries Them Away.**

METROPOLIS, Ills., July 16.—Amos Reynolds is on trial here for stealing a young orchard of growing fruit trees. Reynolds sold a bill of trees to Judge Benjamin O. Jones, for which he claims, he was never paid. After trying in vain to collect the account, he dug up the trees and carried them off, as he says, in broad daylight. The judge had Reynolds arrested for theft, and claims that the trees were removed at night.

### SHORTAGE IN ACCOUNTS.

**Difficulty Is at Illinois Penitentiary and Will Amount to Thousands.**

CHESTER, Ills., July 16.—From information derived from reliable sources and which leaked out late yesterday it appears that a shortage in the accounts of the late administration of the Southern Illinois penitentiary, aggregating many thousands of dollars, exists.

So far as known the entire trouble lies in the failure to have made entries of goods sold at the prison and money received therefor.

**Poolrooms Closed.**

LEXINGTON, Ky., July 16.—The grand jury has found 26 indictments against each of the poolrooms here. One of the rooms closed yesterday and the others closed today.

### SHORT WIRINGS.

Recent floods are reported to have done great damage in the southern part of Quebec, Can.

Fire in the manufacturing quarter of Berlin, Germany, caused a loss of from 6,000,000 to 7,000,000 marks.

Lieutenant R. E. Peary, the explorer, is in Boston making the final preparations for his voyage to Greenland.

Fire destroyed the factory and warehouse of the C. M. Yates company, San Francisco, causing a loss of $100,000.

Twenty-five men working on armorplate at Bethlehem, Pa., have been laid off, owing to the action of senate in fixing the price of armorplate at $300 per ton.

The pan-American commercial tourists are at Niagara Falls, where they will spend a few days. The cataract and rapids were especially illuminated in their honor.

Lady Selina Scott of London, mother-in-law of Earl Russell, who in January last, was sentenced to eight month's imprisonment for criminally libelling him, has been released from Holloway jail.

ROYAL
BAKING POWDER
Absolutely Pure.

Celebrated for its great leavening strength and healthfulness. Assures the food against alum in all forms of adulteration common to the cheap brands. ROYAL BAKING POWDER CO., NEW YORK.

### NEGRO MURDERER'S FATE.

**His Head Blown From His Body Which Is Afterward Burned.**

WEST POINT, Tenn., July 16.—Williams, the negro rapist and murderer, after being turned over to the citizens here, and while on the way to the scene of the murder of Miss Williams, was knocked down in the road with a rock and afterwards stamped and trampled to death by the throng having him in charge. Afterwards the body was shot to pieces with pistols, shotguns and rifles and his head blown from his body. Then the body was saturated with oil and burned. There is no question but that he is the guilty party.

The young lady left her home early Tuesday morning to pick berries. When she did not return for dinner her friends went in search of her. She was found dead and tied to a sapling with a leather strap around her neck. One of her eyes had been gauged out and in her tightly clutched hands were leaves and grass. All around the ground showed that a terrible struggle had taken place. When the negro was captured his face and arms were terribly scratched and torn.

**Cruelty Charged.**

BLANCHESTER, O., July 16.—Sadie Moorman, aged 18, a feebleminded girl, appeared before Mayor Foot in rags, barefooted, with bleeding feet and bruised face, claiming his protection and charging Mrs. P. Savage, with whom she lives, with cruelty and assault. Mrs. Savage has been arrested. The girl has lived with the Savage family seven years.

**Conductor Terribly Crushed.**

WINCHESTER, Ind., July 16. — John O'Connor, freight conductor on the Grand Rapids and Indiana railroad, was the victim of a serious accident at the station here. A large iron wheel which had been taken from the car fell on him, crushing him terribly. He was taken to Richmond for treatment.

**Business Manager Missing.**

LOUISVILLE, July 16. — Samuel B. Rubel, local manager of the Chatfield-Woods company of Cincinnati, is missing, and other representative has been sent down to take his place. Rubel's friends say he will turn up all right in a few days.

Every Wife

feels an indescribable dread of the danger attendant upon the most critical period of her life. Becoming a mother should be a source of joy, but the suffering and danger of the ordeal makes its anticipation one of misery.

Mother's Friend

a thoroughly tested remedy, gently prepares the system for this period, lessens the pain, and removes all danger. Its use insures a safe and happy termination of the dreaded event.

$1.00 PER BOTTLE at all Drug Stores, or sent by mail on receipt of price.

BOOKS FREE Containing invaluable information of interest to all women, will be sent to any address upon application, by

The Bradfield Regulator Co., Atlanta, Ga.

Burlington Route

BEST TRAINS
—TO—
Kansas City, Montana, Colorado, Pacific Coast, Utah, Washington, Omaha, St. Paul, Nebraska, Black Hills,
—VIA—
St. Louis or Chicago.
VESTIBULED TRAINS, SLEEPERS, DINING CARS, CHAIR CARS (SEATS FREE).

F. M. RUGG, TRAV. PASS'R AGENT, ST. LOUIS, MO.
HOWARD ELLIOTT, GEN'L MGR., ST. LOUIS, MO.
L. W. WAKELEY, GEN'L PASS'R AGT., ST. LOUIS, MO.

CASH $2,100 PRIZE OFFER and INVENTOR'S ASSISTANT
SENT FREE to all on request. Men, women, boys, girls and aliens can get patents. Wealth may be yours. Will you try hard for it? Write (mention this publication) to the INVENTORS PROMOTION BUREAU, - Washington, D. C.

## Neuralgia of the Heart

**Vanquished by Dr. Miles' Remedies.**

MRS. SIDLEY, of Torrington, Conn., Suffered from just such a complication of diseases as the extensive experience and investigations of Dr. Miles have proven, result from impairment of the nervous system. Mr. Jas. B. Sidley writes Oct. 25, 1895: "My wife was taken sick with neuralgia of the heart, nervous exhaustion and liver trouble. Although attended by two physicians she grew worse, until she was at death's door. I then began giving her Dr. Miles' Restorative Nervine and Dr. Miles' New Heart Cure, and she improved so wonderfully from the first that I at once dismissed the physicians. She now eats and sleeps well and does her own housework. We have recommended your remedies to a great many in our city, and every one has been very much benefited by them."

Dr. Miles' Heart Cure Restores Health

Dr. Miles' Remedies are sold by all druggists under a positive guarantee, first bottle benefits or money refunded. Book on Heart and Nerves sent free to all applicants.

DR. MILES MEDICAL CO, Elkhart, Ind.

### S. & O. S. W. Ry. Time Table.

EAST BOUND.

| No. | Arrive. | Depart. |
|---|---|---|
| No. 6 | 4:25 a. m. | 4:39 a. m. |
| No. 10 | 6:23 a. m. | 6:26 a. m. |
| No. 4 | 9:07 a. m. | 9:11 a. m. |
| No. 2 | 3:17 p. m. | 3:22 p. m. |
| No. 8 | 3:50 p. m. | 3.54 p. m. |

WEST BOUND.

| No. | Arrive. | Depart. |
|---|---|---|
| No. 5 | 5:48 a. m. | 5:52 a. m. |
| No. 7 | 10:04 a. m. | 10:09 a. m. |
| No. 1 | 11:33 a. m. | 11:37 a. m. |
| No. 3 | 11:00 p. m. | 11:04 a m |
| No. 9 | 8:58 a. m. | 9:03p. m. |

### P., C., C. & St. L. Time Table.

SOUTH BOUND.

| | |
|---|---|
| No. 10 | 5:08 a. m. |
| No. 14 | 9.27 a. m |
| No. 2 | 1 01 a. m |
| No. 18 | 4:51 p. m. |
| No. 4 | 6:53 p. m. |

NORTH BOUND.

| | |
|---|---|
| No. 15 | 8:02 a. m. |
| No 19 | 9:55 a. m. |
| No 7 | 3:40 p m |
| No 5 | 5:24 p m |
| No. 3 | 10:42 p m |

C. C. SAPPINGTON, Ag't.

Insure your business and other property in the Ohio Farmers Insurance Co. It is a strong, reliable, safe company. Cash assets over $1,000,000. C. A. DAY, Ag't. Pfaffenberger Block.

### Louisville Division, Pennsylvania Lines.

Schedule of Passenger Trains—Central Time

| Southward. | 10 | 2 | 11 | 4 | 18 | [illegible] | [illegible] |
|---|---|---|---|---|---|---|---|
| | PM | AM | | PM | AM | PM | AM |
| Chicago lv. | 9 00 | | | | | | |
| Indianapolis " | *3 40 | *8 15 | | 5 00 | *3 25 | [illegible] | 8 30 |
| Southport " | | 8 32 | | 5 16 | | 4 17 | 8 46 |
| Greenwood " | | 8 39 | | 5 22 | | 4 23 | 8 51 |
| Whiteland " | | 8 46 | | 5 29 | | 4 32 | 8 59 |
| Franklin " | 4 10 | 8 55 | | 5 37 | 3 51 | 4 41 | 9 07 |
| Edinburg " | 4 23 | 9 13 | | 5 53 | 4 07 | 4 59 | 9 23 |
| Columbus ar | 4 40 | 9 30 | | 6 20 | 4 25 | 5 20 | 9 40 |
| Columbus lv. | | 9 43 | | | | [illegible] | 9 40 |
| Elizab'town " | | 10 03 | | | | 5 35 | 9 56 |
| Scipio " | | 10 18 | | | | 5 48 | 10 10 |
| Queensville " | | 10 25 | | | | 5 54 | 10 16 |
| N. Vernon " | | 10 30 | | | | 6 02 | 10 24 |
| Vernon " | | 10 38 | | | | 6 05 | 10 28 |
| N. Madison " | | 11 2[illegible] | 11 | | | 6 45 | 11 10 |
| Madison ar | | 11 35 | AM | | | 7 00 | 11 25 |
| Columbus lv. | 4 40 | 9 35 | *8 55 | 6 25 | 4 25 | | |
| Jonesville " | | | 9 12 | [illegible] | | | |
| Seymour " | 5 00 | 10 10 | 9 27 | 6 53 | 4 51 | | |
| Crothersville " | 5 22 | | 9 51 | 7 13 | | | |
| Scottsburg " | 5 45 | 10 38 | 10 08 | 7 27 | 5 22 | | |
| Henryville " | 6 0[illegible] | | 10 23 | [illegible] | | | |
| Memphis " | 6 1[illegible] | | 10 36 | [illegible] | | | |
| Sellersburg " | 6 21 | | 10 47 | [illegible] | | | |
| Jeffersonville " | 6 38 | 11 2[illegible] | 11 07 | [illegible] | [illegible] | | |
| New Albany ar | 7 2[illegible] | 12 20 | 11 10 | [illegible] | [illegible] | | |
| Louisville ar. | 6 46 | 11 45 | 11 15 | [illegible] | 6 10 | | |
| | AM | AM | AM | PM | PM | PM | AM |

| Northward. | 15 | 106 | 19 | 7 | 5 | 8 | 101 |
|---|---|---|---|---|---|---|---|
| | AM | PM | AM | PM | PM | PM | PM |
| Louisville lv. | 6 25 | | *8 30 | [illegible] | 4 00 | 9 05 | |
| New Albany " | 6 00 | | 8 00 | [illegible] | [illegible] | [illegible] | |
| Jeffersonville " | 6 33 | | 8 51 | [illegible] | [illegible] | 9 27 | |
| Sellersburg " | 6 51 | | | [illegible] | | | |
| Memphis " | [illegible] | | | [illegible] | | | |
| Henryville " | [illegible] | | | [illegible] | | | |
| Scottsburg " | [illegible] | | [illegible] | [illegible] | | 10 12 | |
| Crothersville " | [illegible] | | | [illegible] | | | |
| Seymour " | 8 0[illegible] | | 9 5[illegible] | [illegible] | [illegible] | [illegible] | |
| Jonesville " | 8 10 | | | [illegible] | | | |
| Columbus ar. | 8 30 | | 10 2[illegible] | [illegible] | [illegible] | [illegible] | |
| Madison lv. | AM | [illegible] | | [illegible] | | | |
| North Madison " | | [illegible] | | [illegible] | | | |
| Vernon " | | [illegible] | | [illegible] | | | |
| North Vernon " | | [illegible] | | [illegible] | | | |
| Queensville " | | [illegible] | | [illegible] | | | |
| Scipio " | | [illegible] | | [illegible] | | | |
| Elizabethtown " | | [illegible] | | [illegible] | | | |
| Columbus ar. | | 8 15 | | [illegible] | | | |
| Columbus lv. | | *8 50 | 10 25 | 4 [illegible] | 5 53 | [illegible] | |
| Edinburg " | | 9 10 | 10 40 | [illegible] | | [illegible] | |
| Franklin " | | 9 31 | 10 55 | [illegible] | | [illegible] | |
| Whiteland " | | 9 39 | | [illegible] | | | |
| Greenwood " | | 9 48 | | [illegible] | | | |
| Southport " | | 9 54 | | [illegible] | | | |
| Indianapolis ar. | | 10 15 | 11 50 | [illegible] | 7 00 | [illegible] | [illegible] |
| Chicago ar. | | | [illegible] | | | | |
| | | AM | PM | PM | PM | AM | PM |

BETWEEN COLUMBUS AND CAMBRIDGE CITY.

| Read Down. 107 | 175 | | Station | | Read Up. 108 | 176 |
|---|---|---|---|---|---|---|
| PM | AM | | | | AM | PM |
| 1 20 | 6 30 | lv. | Columbus | ar. | [illegible] | [illegible] |
| 4 33 | 6 5[illegible] | " | Clifford | " | [illegible] | [illegible] |
| 4 40 | 7 05 | " | S. L. Crossing | " | [illegible] | [illegible] |
| 4 47 | 7 13 | " | Flat Rock | " | [illegible] | [illegible] |
| 4 5[illegible] | 7 23 | " | Lewis Creek | " | [illegible] | [illegible] |
| 5 12 | 8 40 | " | Shelbyville | " | [illegible] | [illegible] |
| 5 31 | 9 51 | " | Manilla | " | [illegible] | [illegible] |
| [illegible] | 10 02 | " | Homer | " | [illegible] | [illegible] |
| 5 5[illegible] | 11 0[illegible] | " | Rushville | " | [illegible] | [illegible] |
| [illegible] | 11 53 | " | Falmouth | " | [illegible] | [illegible] |
| [illegible] | 2 15 | ar. | Cambridge City | lv. | [illegible] | [illegible] |
| PM | PM | | | | AM | PM |

Dark Faced Type denotes time from 12.00 noon to 12.00 midnight; Light Faced, from 12.00 midnight to 12.00 noon.

Pullman Sleeping Cars run on Nos. [illegible] and 13 between Louisville and Chicago. Parlor Cars on Nos. 18 and 19 between Chicago and Louisville.

L. F. LOREE, General Manager. E. A. FORD, General Passenger Agent.

1-15-95-V PITTSBURGH, PENN'A.

For time cards, rates of fare, through tickets, baggage checks, and further information regarding the running of trains apply to any Agent of the Pennsylvania Lines.

# Daily Republican.

OFFICIAL PAPER OF SEYMOUR.

JAY C. SMITH, EDW. A. REMY, } Editors and Publishers.

FRIDAY, JULY 16, 1897.

TERMS OF SUBSCRIPTION.

DAILY.

| | |
|---|---|
| One Year | $5.00 |
| Six Months | 2.50 |
| Three Months | 1.45 |
| One Month | 45 |
| One Week | 10 |

WEEKLY.

| | |
|---|---|
| One Year in Advanc | $1.00 |

Entered at the Seymour, Indiana, Postoffice as Second-class Matter.

For Congressman Fourth District,

MAJOR CHAS. W. LEE,

Of Switzerland County.

PRESIDENT McKINLEY'S bimetallic commission continues to meet with encouragement in Europe.

THE southern states are getting ready to profit by protection. Seventeen cotton mills are in process of erection in North Carolina.

INDICATIONS warrant the belief that the new tariff law will be satisfactory to a larger number of people than any other tariff measure ever put upon the statute books in this country.

WEST Australia is coming up fast as a producer of gold. Its yield this year is estimated at $14,000,000. The other gold mines of Australia are increasing their output, and the American and British gold yield for 1897 will probably reach $165,000,000.

THE prosperity already visible among the farmers and the prospect that it is to be continued has been recognized by the financiers of the east who have just issued orders to their representatives in the Mississippi Valley to return to the liberal business methods which existed prior to the present depression, by making farm loans freely at low rates of interest.

THE silver orators will be materially embarrassed in the coming state campaigns by a recent publication which shows that the silver coinage of the world has much more than doubled since 1873, the total now being more than $4,000,000,000. The publication in question is made by the New York Journal of commerce, which is a very conservative and accurate publication, and shows that the total addition to the world's stock of silver money since 1873 is $2,498,000,000, of which $2,124,000,000 is full legal tender.

You may hunt the world over and you will not find another medicine equal to Chamberlain's Colic, Cholera and Diarrhoea Remedy for bowel complaints. It is pleasant, safe and reliable. For sale by C. W. Milhouse.

Stop drugging yourself with quack nostrums or "cures." Get a well-known pharmaceutical remedy that will do the work. Catarrh and Cold in the head will not cause suffering if Ely's Cream Balm is used. Druggist will supply 10c trial size or 50c full size. We mail it.

ELY BROS., 56 Warren st. N. Y. City.

Rev. John Reid, Jr., of Great Falls, recommended Ely's Cream Balm to me. I can emphasize his statement, "It is a positive cure for catarrh if used as directed."—Rev. Francis W. Poole Pastor Central Pres. church, Helena Mont.

Mr. C. L. Hasbrouck, a druggist at Mendon, Mich., says all of the good testimonials that have been published by the manufacturers of Chamberlain's Colic, Cholera and Diarrhoea Remedy could be duplicated in that town. For sale by C. W. Milhouse.

Wright's Celery Tea cures constipation, sick headaches. 25c at druggists.

Wright's Celery Tea cures constipation, sick headaches. 25c at druggists.

## WORK OF CONGRESS.

Progress of Conference Committee With Tariff Bill.—Some Interesting Figures.

WASHINGTON, D. C., July 16.

The tariff, the currency, and the improvement in business conditions are the three subjects which have especially attracted attention in Washington this week. They all gave evidence that the Republican party is carrying out its pledges rapidly, more rapidly, indeed, than any party ever performed the acts promised in its platform in the memory of the present generation.

THE TARIFF BILL.

Progress in the consideration of the tariff bill by the conference committee has been rapid and gratifying in its character. A large proportion of the amendments made by the Senate have been discussed and easily agreed upon and only a few knotty problems still remain and with every prospect of these being disposed of very soon. Wool sugar, lumber, cotton ties, and a few of the less important subjects proved the most difficult in the attempt to bring about a final agreement between the two branches of Congress, and in all there was a disposition to give thoughtfull consideration to the best interests of the people and to meet the popular demand as it became apparent that the final result would be such as to meet the popular approval. One question, however, the conferees have been compelled to keep constantly in mind, and that relates to the effect of their action upon the chances of final passage of the bill in the Senate. The fact that the Republicans do not and cannot control that body still makes it absolutely necessary that they move with the greatest caution and exercise a vast amount of diplomacy in their final shaping of the bill in order to absolutely assure its final passage in that body.

SMASHING THE TRUSTS

The work upon the tariff bill in conference has been as unsatisfactory to the trusts as was that of the House and Senate. Every step in the framing of this bill has shown a determination on the part of those in charge of it to avoid the mistakes which the democrats made in the framing of their tariff bill and by which that party gave to the trusts, and especially the sugar trust, such enormous advantages. Of course the democrats have tried to make it appear that the Republicans were laying themselves liable to as grave charges as were successfully made against their own party and tariff bill, but have failed in that attempt, and there is good reason to assert that the new bill when it gets upon the statute books will be less satisfactory to the trusts than any measure enacted in many years.

THE CURRENCY QUESTION.

It is still understood that a message will be sent to congress as soon as the tariff bill is out of the way asking that the president be given authority to appoint a commission to consider the currency question and frame a measure The delay in sending in this message has been due to the fear that this action might precipitate a currency discussion and thus delay action upon the tariff bill, but there is reason to believe that the message will be forthcoming as soon as the tariff bill is disposed of. Whether it will be possible to pass a measure of this character through the senate without very great delay is of course uncertain, but if republican votes can pass it it will become a law promptly.

PROSPERITY FOR THE FARMER.

The statements of the fiscal year just ended show that the agricultural element of the country has enjoyed a greatly improved condition during the the past year. The exportations of breadstuffs during the year ending June 30, 1897, amounted to $189,838,828 in value, against $126,846,845 in the fiscal year ending June 30, 1896, and $110,967,758 in the fiscal year ending June 30, 1895. This is an increase of $53,000,000 in the pockets of the farmers for the year just ended for breadstuffs alone, as compared with the preceding year, and an increase of $79,000,000 compared with the year 1895. The exportations of cattle for the fiscal year just ended amounted to about $2,000,000 more than in the preceding year. Fresh beef increased about $4,000,000, hams about $3,000,000.

THE WILSON LAW'S FAILURES

Now that we are about to bid adieu to the Wilson law it may not be uninteresting to point out some of its failures since it is impossible to say anything good in taking leave of a measure which has brought such distress to the country and the treasury. The deficit of $125,000,000 which it had made up to the time of McKinley's inauguration has been somewhat reduced by the enormous importations of the past three months which were made in order to escape duties under the new tariff law. Notwithstanding the increase in receipts by reason of this flood of importation since the inauguration of President McKinley, the customs, internal revenue and total receipts under this law have been much less than in the corresponding months of the history of the McKinley law. This is interesting and important because of the statements made from time to time by the democrats to the effect that the Wilson law was more successful as a revenue producer than the McKinley law. The absolute falsity of this statement is shown by the official figures covering the receipts of the Wilson law from the beginning of its operation down to the present time and comparing those with the receipts under the McKinley law in the corresponding months of its existence. The Wilson law has now been in operation 34 months. In those 34 months the customs receipts aggregated $467,465,248, while in the first 34 months of the McKinley law the customs receipts were $548,352,414. The internal revenue receipts under the Wilson law in its first 34 months were $382,722,453, and in the first 34 months of the McKinley law were $433,772,458. The total receipts under the Wilson law in its first 34 months, ending June 30, 1897, amount to $904,200,652, while the McKinley law in its first 34 months produced $1,041,048,677, a balance of more than $137,000,000 in favor of the McKinley law.

Took Carbolic Acid by Mistake.

NEEDHAM, Ind., July 15.—Mrs. John Possman swallowed carbolic acid by mistake. Her mouth and throat were badly burned and her life is dispared of.

Winona Assembly.

WINONA PARK, Ind., July 16.—The Winona assembly opened yesterday with an immense attendance. Professor Charles M. Coulter of Chicago spoke upon theories of evolution. Last night James Whitcomb Riley gave an entertainment consisting of dialect readings and recitations before a large audience.

Chinch Bugs In Corn.

MITCHELL, Ind., July 16.—The farmers in this vicinity are complaining that the chinch bug is doing great damage to the growing corn. They say that the harvesting of the wheat has driven the pest to the cornfield, and that nothing but frequent rains will retard its progress.

Richmond Knights of Pythias.

RICHMOND, Ind., July 15.—The local Uniform Rank, K. of P., is making an attempt to have the Third regiment of that order come to this city to camp during the latter part of August.

Barn and Wheat Crop Burned.

HAMILTON, Ind., July 16.—The large barn of C. H. Emery near here was struck by lightning and destroyed. This year's crop of wheat was in the barn. There was no insurance.

Tax Duplicate Additions.

FRANKLIN, Ind., July 16.—The county board of review has added $60,000 worth of property to the tax duplicate. It will bring about $4,000 into the county treasury.

Thackeray on John Paul Jones.

"Traitor, if you will, was M. John Paul Jones, afterward knight of his most Christian majesty's Order of Merit, but a braver traitor never wore a sword."

Such were almost the last words traced by the hand of Thackeray, and they show the astonishing misconception of Paul Jones which prevailed in the mind of one of the justest men that ever lived. Washington was a hero even to his enemies, yet Washington had actually held a commission in the British army, while Paul Jones could say to the American congress at the close of the war: "I have never borne arms under any but the American flag, nor have I ever borne or acted under any commission but that of the congress of America." This singular distinction against Paul Jones extended to the whole of the feeble naval force of the colonies. Soldiers were treated from the beginning as prisoners of war, while until Paul Jones forced an exchange of prisoners upon equal terms American sailors were formally declared to be "traitors, pirates and felons."—"Paul Jones," by Molly Elliot Seawell, in Century.

Progress.

"That singer has made great strides in the profession, hasn't she?"

"Yes, indeed. Formerly, when she received an encore, she sang; now she usually smiles."—Brooklyn Life.

Just try a 10c box of Cascarets, the finest liver and bowel regulator ever made.

Use Dr. Miles' NERVE PLASTERS for SPINAL WEAKNESS. All druggists sell 'em for 25c.

## MARTIN V. B. SPENCER

Rumor That the Pension Agent's Resignation Has Been Asked.

### SWINDLED A BREWING COMPANY

Management of the Evansville Insane Hospital Changed — Farmer Crisler's Great Snake Find—John H. Bruentz Murdered by Tramps—Took Carbolic Acid by Mistake.

INDIANAPOLIS, July 16.—A dispatch received by a prominent Republican last evening from Washington says that Secretary Bliss has mailed a letter to Pension Agent M. V. B. Spencer asking his resignation. It is further stated that in case of his refusal, which is expected, he would be removed at once. It is said his successor will be J. D. Leighty of the Twelfth district.

GREAT SNAKES.

Find of Farmer Crisler and His Haymakers Near Redkey.

REDKEY, Ind., July 16.—While John Crisler and his farmhands were making hay they came upon a great snake, which they chased into the woods and under a large log. They rolled the log over and a fearful sight met their gaze. There was a hole there large enough to set a rainbarrel in and the cavity was filled level with hissing, writhing, forked-tongued serpents. The men stood aghast for a moment, but finally one of them ran his pitchfork into the mass. The example once set, the rest of the party came to the rescue.

When the battle was over the exhausted victors counted the snakes and found 58, with a possibility that a few got away. The largest measured 14 feet 8 inches and the smallest 4 feet 10 inches. They were of a variety unknown to any naturalist that has seen them as yet, having a dorsal fin like a fish and a ruff-like collar just behind their heads.

WAS MURDERED.

Eccentric John H. Bruentz Believed to Have Been Killed by Tramps.

LIGONIER, Ind., July 16.—It is now certain that John Henry Bruentz was murdered by tramps last Tuesday night. Bruentz carried a large amount of money with him and never kept his doors locked, and tramps have been seen around his home acting in a suspicious manner. He lived alone, had no confidence in banks, was very eccentric and took no one's advice. Blood was found in pools on the floor. An ax has been found with blood upon the handle and the furniture had blood spattered upon it. Many tramps are in custody.

MASON AND SEFRIT.

Changes In the Management of the Insane Hospital at Evansville.

EVANSVILLE, Ind., July 16.—The management of the Southern Indiana Hospital for Insane changed yesterday. Dr. G. C. Mason of Oakland City succeeded Dr. A. J. Thomas as superintendent, and T. B. Triplet, steward of the hospital, was succeeded by Charles Sefrit of Washington. Mr. Sefrit is a journalist and during the last campaign was connected with The Tribune of this place. Dr. Thomas and Mr. Triplet have been connected with the hospital since its opening six years ago.

Swindled a Brewing Company.

GREENSBURG, Ind., July 16.—Louis Jones, claiming to represent the Kuebler-Staney Brewing company of Sandusky, O., came here about four weeks ago and started a beer agency. He contracted for a beerhouse and later received a carload of beer. Jones sold the consignment at a reduced price and disappeared. His creditors telegraphed the company and Mr. Staney came here to find he had been swindled out of $350 worth of beer and the cost of building the beerhouse. Jones' whereabouts are unknown.

Millikin Still In Jail.

RICHMOND, Ind., July 15.—Thomas R. Millikin, who was arrested here charged with misrepresenting himself as an agent of the Indiana Life Insurance company and obtaining money on drafts drawn on the company, is still in jail here. The prisoner belongs to a prominent family at Hamilton, O., and it was thought they would bail him out, but it is intimated that they will not. Millikin's attorney says he will be able to show that he was an agent of the company and that there was no misrepresentation.

## MRS. PINKHAM'S VICTORY

Straightforward Declaration by Mrs. Sidney Hamlet.

Ailing Since Junction of Girlhood and Womanhood Cured by Lydia E. Pinkham's Vegetable Compound Physicians Pronounced the Case "Prolapsus Uteri"—Could Not Walk Without Pain —Words Inadequate to Express Her Gratitude for Relief Received.

RED HOUSE, VA.—To Mrs. Pinkham: "My heart goes out in sympathy to all who are suffering with troubles peculiar to the female sex. I would like to express my gratitude for what your Vegetable Compound has done for me. I have been a sufferer since girlhood, did not then know the cause of dreadful sick headaches and other troubles. I could not take long walks, lift or carry anything heavy, and was very nervous. Last summer I was almost an invalid, could not walk across my room without pain. I sent for our physician. He pronounced my case a bad one of 'Prolapsus Uteri,' congestion and ulceration of the womb, and said I was to lie a-bed. I was so distressed to find myself so helpless and useless to my family, I saw your Compound advertised and thought I would try it. I took fourteen bottles and used the Sanative Wash and Pills as directed, and now I am as strong as I ever was, and do all my own housework. I can walk more than a mile without any inconvenience. Oh! I am truly grateful. I cannot write the good you have done me. Words are inadequate to express it. May God bless you for the good you are doing. Mrs. Sidney Hamlet, Red House, Va."

This case is a good illustration of perseverance and faith. Mrs. Hamlet's sickness was severe, it took courage and patience to master the disease, but in good time the Compound produced the happy result as it will always do. The more difficult the case, however, the longer it will take to cure it—many women lose courage before the medicine has time to thoroughly "take hold" of the system

NOTICE.

Before you do any building see L. H. Balsley's sample of vitrified hollow building blocks. The best known material for foundations. 3d street next to City Building. tf

For Sale.

Pure bred barred Plymouth Rock eggs. T. A. REED. East 4th st Seymour, Ind

Vault cleaning All work guaranteed. Call on George R. Harris, No. 11 Brown street. tf

MONEY TO LOAN—See F. H. Tormohlen, Voss Block, Seymour. 22jd1w

HEADACHE cured in 20 minutes by Dr. Miles' PAIN PILLS. "One cent a dose." At druggists

Wright's Celery Tea regulates the liver and kidneys, cures constipation and sick headache. 25c at all druggists.

COPP'S U. S. SALARY LIST AND CIVIL SERVICE RULES with SPECIMEN EXAMINATION QUESTIONS, gives the Civil, Army, Navy and Diplomatic Pay Tables. Tells about Postal, Departmental, Customs, Indian and other public employments. HOW TO OBTAIN THEM. Price 50c. For sale at the office of this paper.

## List of Sloan's Remedies

**Sloan's Nerve and Bone Liniment.**

50 Cents and $1.00 per Bottle. Remember Sloan's Liniment cures rheumatism and all pains in man or beast.

**Sloan's Sure Colic Cure.**

$1.00 per Package.

**Sloan's Chill. Fever, Cough and Cold Remedy.**

50 Cents and $1.00 per Bottle.

**Sloan's Quick Cure for SaddleGalls and Scratches**

50 Cents per Bottle. Fly proof.

**Sloan's Worm and Tonic Powders.**

$1.00 per Package.

Carefully weighed in Prescription Form Put up in small boxes, one dose each 12 doses to the package. A first class tonic, and warranted death to worms.

The above Remedies cure and are for sale by

W. F. PETER, SEYMOUR, IND.

## Daily Louisville Dispatch.

A STRAIGHT DEMOCRATIC NEWS PAPER.

For the Free Coinage of Silver,
For the Chicago Platform.
For the Democratic Nominees
All the Latest Telegraphic News.
All the Latest State News.
All the Latest Market Reports
Correct Market Reports.
Correct Court Reports.
Reliable News Reports.
Honest Editorial Policy,
Subscriptions received by F. W. Wesner, Seymour, Ind.

Advertised Letters.

The following is the list of letters remaining in the postoffice at this place and if not called for within 14 days will be sent to the dead letter office:

| LADIES | GENTS |
|---|---|
| Corprew Mrs Emma | Davis S A |
| Robins Miss Eva | Paffenberger Clint |
| Spray Miss Eva | Walton A B |
| Thompson Mrs Maud | |

GEO. D. PRICE, P. M.

For Sale.

80 and 50 acre farms. Good sand land, one mile from city 15tf J. A. WEAVER

WM. L. MARSHALL

AGENT FOR

Fidelity Benevolent Association of Ft. Wayne Ind.

Pays both sick and accident benefits. Best company in Indiana. Gives protection that protects.

CANDY CATHARTIC Cascarets CURE CONSTIPATION REGULATE THE LIVER

10¢ 25¢ 50¢ ALL DRUGGISTS

ABSOLUTELY GUARANTEED to cure any case of constipation. Cascarets are the Ideal Laxative, never grip or gripe, but cause easy natural results. Sample and booklet free. Ad. STERLING REMEDY CO., Chicago, Montreal, Can., or New York. 217.

Agency of C. A. Saltmarsh, Real Estate, Loan and Insurance

Money Loaned at 6 to 8 per cent. on Gilt Edged First Mortgage.

Want $1,000,000, from $100 up, to invest at 9 per cent., safe and permanent investment without tax. Large List of Fine Property for Sale or Exchange. Write for List. Five Strong Fire Companies, and the Travelers Life and Accident Insurance Co., of Hartford, Conn. Best Policy Contracts ever written and guaranteed. Call or write. P. O. Building, Seymour, Ind.

SEASHORE EXCURSIONS.

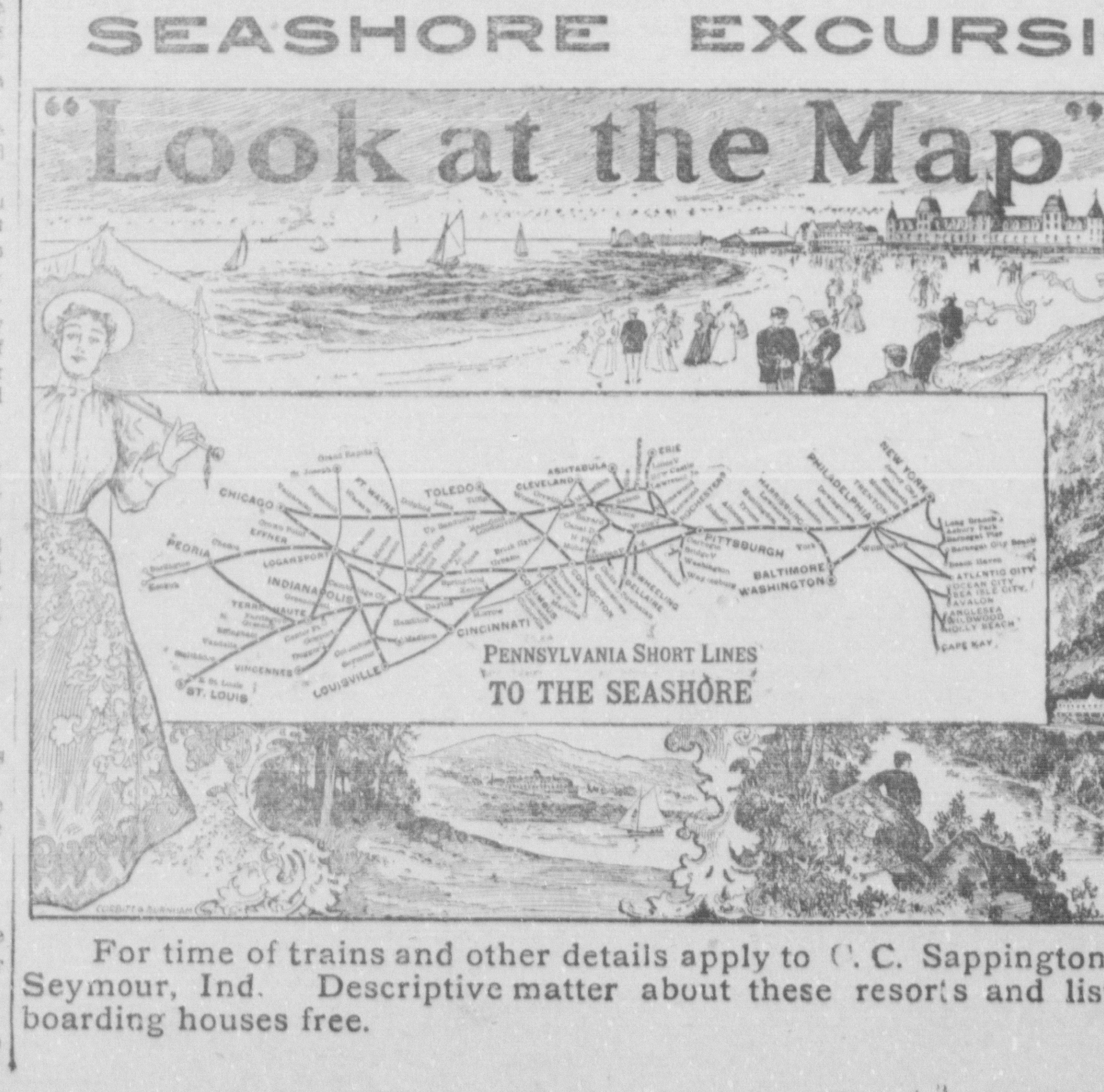


THURSDAY, July 15 and Aug. 12, '97.

$13.09. ROUND TRIP.

TO

Atlantic City Cape May, AVALON, OCEAN CITY, ANGLESEA, SEA ISLE CITY, HOLLY BEACH or WILDWOOD.

Take your Choice at same Rate. FROM Seymour

A Delightful Vacation Trip.

For time of trains and other details apply to C. C. Sappington, Ticket Agent Seymour, Ind. Descriptive matter about these resorts and list of hotels and boarding houses free.

WALL PAPER All the New Designs and Colorings, At Prices to suit the times. BECKMAN & CO., 106 W. SECOND ST.

Suits Made to Order.
Now is the time to place your order for a Summer Suit. Largest line to select from.

G. L. Attkisson, Leading Tailor.

Pressing, Dyeing and Cleaning
Old Clothes. Made to look like new
All work guaranteed. 2 door. east of post office

WANTED—UPRIGHT AND FAITHFUL gentlemen or ladies to travel for responsible, established house in Indiana. Monthly $85.00 and expenses. Position steady. Reference. Enclose self-addressed stamped envelope. The Dominion Company, Dept. H. Chicago. j16t30

DAILY REPUBLICAN

Hay at Mrs. L. L. Shields. tf

Cream cheese, reception wafers at Hancock's.

Young can furnish all with choice fresh beef, pork veal, lamb, mutton, sausage and dressed poultry.

Cascarets stimulate liver, kidneys, and bowels. Never sicken, weaken or gripe 10c

WANTED—Fifty teams to haul gravel on the streets of Seymour.
j15 3t WILLIAM H. SHIELDS.

On the night of July 22, at the Y. M. I. social the ladies' gold watch will be awarded to the winner of the contest.
j15 3t

Bear in mind that Leidorf has the finest of lamb, pork, veal, beef, boiled ham, sausage, all kinds, and dressed poultry.

### Funeral of Charles Apple.

The funeral services of the late Chas. Apple were conducted at the residence this afternoon by Rev. J. M. Baxter. Interment at Riverview. About 100 Knights of Pythias and a large number of railroad men and other friends attended the services.

### BORN.

A daughter was born to J. H. Warman and wife, Thursday, July 15, 1897.

Steven Hogland and wife are two of the proudest people in Rockford on account of fine twin sons, their first, born to them July 16, 1997.

### Very Tasteful

Were the floral offerings furnished out of respect to the late Charles Apple. Some were brought from Washington. The broken wheel is peculiarly appropriate to the occasion.

Do you feel as if everything is going wrong and as if you can not get enough rest. Always feeling languid and tired? If so, take Dr. Bull's Pills, the unrivaled tonic and nervine. 10 or 25c.

Prof. C. C, Cline and his two talented daughters will give a series of four entertainments at the Christian church commencing on Monday night. From 75 to 100 stereopticon views will be shown each evening, preceded by vocal and instrumental music. Admission 10 and 15 cents. j16 2t

CASTORIA.
The fac-simile signature of Chas. H. Fletcher is on every wrapper.

BOY'S
WASH SUITS
Special Prices to Close Out Our Line.

FACILITY SUITS worth $1.25 and $1.50 at 88c and 98c. BLOUSE SUITS from 50c to 98c, Sizes 3 to 8.

Thomas Clothing Co.

### BUSINESS NOTES.

S. E Carter left this morning for Anderson on special business.

H. F. Thompson, of Houston, came over to the city this morning on business.

W. N. Barnett, of Waynesville, drove down to the city this forenoon on business.

Marshall Davis and Fred Steinkum came here today from Franklin on business.

B. F. McCann has put in a well for Mrs. Maria Shutters also one for Jacob Becker.

Crawford Young to-day purchased a nice lot of fat heifers of J. H. Murray of Redding township.

Charles W. Murphy, of near Honeytown, has threshed his wheat and the average was twenty-two bushels to the acre.

Charles L. Thompson, of Indianapolis, who has spent some time in the city on business went today to Scottsburg.

C. A. Day, of this city, and C. A. Arnold, of North Vernon, have each purchased a fine piano from S. V. Harding.

John Mitchell went to-day to Bartholomew county to notify relatives and friends of the death of J. Madison Clark.

Walker Frank, a good farmer of Hamilton township, yesterday finished threshing forty acres of wheat and the yield was just twenty bushels to the acre.

Free Pills.

Send your address to H. E. Bucklen & Co., Chicago, and get a free sample box of Dr. King's New Life Pills. A trial will convince you of their merits These pills are easy in action and are particularly effective in the cure of constipation and sick headache. For Malaria and Liver troubles they have been proved invaluable. They are guaranteed to be perfectly free from every deleterious substance and to be purely vegetable. They do not weaken by their action, but by giving tone to stomach and bowels greatly invigorate the system. Regular size 25c per box. Sold by W. F. Peter druggist.

80 acres good land to exchange for merchandise, Box 936 City. tf

### RAILROAD RUMBLINGS.

Eugene Salters, of the E. & T. H. was in the city today.

A. S. Howard, of the C. & O. was in the city last evening.

Roadmaster Thomas Welch, of the B. & O. S. W. came up to the city this morning on railroad business.

Many engineers and other railroad employes, came here this morning to attend the funeral of Engineer Charles Apple.

Mrs. Philip L. Davis, of Vallonia, came up to the city this morning to visit her son, Ira B. Davis, and family.

Adam Sottong, of Brookville, is in the city visiting his son, Henry Sottong, and family. Being a practical butcher he will assist his son in his meat market.

### The Old Sandbox.

"Blotting paper," said a man of mature years, "has been commonly used for only about 40 years. Before that we used sand, which was poured from a sand box out upon the paper. Enough of it adhered to the wet ink to keep it from blotting. The rest was poured back into the box. I think I liked the old sand box better than I do the modern blotting paper. Sometimes when you opened a letter you would find sand in the envelope, which had rubbed off the letter in transit. But that didn't do any hurt, and the letter itself was more sightly to look at than the letter of today. It did not shake off pale, where fresh ink had been taken from the lines bodily by the blotter—it was uniform in color. And the lines, fine and coarse, were just as the writer made them—not blended or blurred or softened or spread out, more nearly uniform. They were clear and precise and characteristic of the writer.

"I liked the old sand box, but of course we couldn't use it now; we're too busy."—New York Sun.

### PLENTY OF TROUBLE.

Wm. Shields Finds Difficulty in Filling His Contract For Gravel.

When the Indianapolis Paving and Construction Co. took the contract for the brick streets in Seymour they sublet the contract for furnishing the gravel to build the foundation for the brick to Wm. Shields, of Rockford, who agreed to furnish all the gravel for the streets for 42½ cents per yard. The next higher bid was 45 cents. Yesterday morning the block on Chestnut treet was ready for the gravel In order to fill his contract and at the same time make a little money, Mr. Shields endeavored to hire the city teamsters to haul the gravel for 35 cents a load from his bar on White river two miles distant. The teamsters refused to do the hauling at this price and demanded 50 cents which is the price paid by the city for the same work.

Yesterday afternoon Mr. Shields advertised for teams and scoured the country for farmers' teams. This morning he had secured eight or ten teams including his own at forty cents a yard and started them to work. The first two loads were dumped, but the contractors refused to accept them since the material was not of the quality to be used on the streets. Mr. Shields has expressed a willingness to give up his contract, but the contractors insist that he carry out his agreement.

### PERSONALS.

Elder Thomas Jones is practically no better to-day.

M. F. Everback has so far recovered as to attend to business.

Mrs. Jane Foist, of Reddington, is resting some easier to day.

Mrs. Will Driscoll went Thursday to Loogootee, to visit relatives.

Mrs. E. D. Boyd came here this morning from Mitchell to see friends.

Mrs. Jesse Tuell, of Vallonia had her leg broken this week by a fall.

Miss Anna Rights, of Hope, is the guest of her cousin, Mrs. Jay C. Smith.

Jacob Myers, of near Cana, is lying at the point of death with consumption.

Mrs. E M. Doylston, of Washington county, came here last evening to visit relatives.

Mrs. W. N. Cox and children, of Birmingham, Ala., are here visiting relatives.

Mrs. S. E. Johnson came here last evening from Elliottsville to visit friends and relatives.

Mrs. John Kettinger, of Loogootee, went last evening to Scottsburg to visit relatives.

Israel Doane and Miss Hattie Doane, of New Albany, came here last evening to visit friends.

Miss Mattie Downs, of Hayden, went morning to Columbus to visit friends and relatives.

Mrs. Will Francisco, of Louisville came to the city this morning to see friends and relatives.

Mr. S. E. Wilson, of Columbus, and Sophia Wilson, of Franklin, came here this morning to visit friends.

John Henderson, of Chicago, a former typo of the REPUBLICAN, is in the city visiting relatives and friends.

Calvin Barnes, of near Cana, was seriously injured the other day while unloading hay. He is better.

Mrs. John Benzel, of Bedford, came here last evening to visit her daughter, Mrs. William Kasting, and family.

Miss Belle Adams, who was shocked and scared in the Gold Mine by the storm Saturday, has almost recovered.

Mrs. N. J. Robbins and son Martin have moved here from New Washington. The latter is working on the farm of Oliver Elliott.

Miss Nellie McClure, who has been pleasantly entertained by Miss Maud Brown and brothers, returned last evening to Osgood.

Mrs. Elnore Newsom, who was injured by having a leg broken February last, has so far recovered as to be able to get about on crutches.

Mrs. Lorina Brown went to Franklin this morning to spend some time with her brother-in-law, Prof. F. W. Brown. Her grandson, Frank Shields accompanied her.

### CITY COUNCIL.

More Street and Sidewalk Improvemen Given Attention.—Proposition of B. & O. S-W. Not Satisfactory.—Routine Business.

All members of the city council were present at the regular meeting last night. Minutes were read and adopted.

Chairman Goodale, of the fire committe, reported that the bell which was out of repair had been put in order.

Chairman Schwing submitted a statement from the Opera House company, stating that they considered the clock in the tower the property of the city aud that they were willing for the city to use the tower if the clock is kept in repair.

The committee to which was referred the matter of a part of curbing along the avenues reported that the city could not legally make an allowance to property holders for same since it can not be used in making the improvement. Report adopted after some discussion.

I. S. Young and James Russel asked and were granted until fall to put in sidewalks in front of their lots on Broadway.

No objections were made to sidewalk improvement on Walnut street, most of the work having been contracted for.

The contract to pave sidewalk ordered on Broadway between High street and Cincinnati avenue awarded to Frank Lucas at 10 cts. per square foot, also for sidewalk in front of lot 207 in block W on Second street at 11 cts. per sq. ft.

Eugene Weathers was awarded contract to put in sidewalk not already contracted for on Walnut street between Tipton and Bruce at 11 cts. per sq. ft.

Improvement committee reported that after an investigation of needs of the sidewalk ordered on Indianapolis avenue between Fourth and Fifth streets they would recommend that Mr. Lucas carry out his contract with the city and put in the sidewalk. Adopted.

The mayor stated that the B. & O. S-W. had filed an injunction suit against the city and contractors to prevent the construction of the brick street along their right of way. The complaint was read, which is in substance as previously published in the REPUBLICAN. The mayor said he and the city engineer had gone to Cincinnati to consult with the railroad officials and were very cordially received. The company, he said, had submitted a proposition to the city which he did not approve. They were willing that the work proceed if on the north side of their track the curb should be no nearer than eight feet from the center of the track and that they be exempt from assessment entirely on that side, They would agree to pay half of the cost on the south side of their track from Indianapolis avenue to Chestnut street if curb should be placed no closer than six feet from the center of their side track along that block.

The city attorney said that the proposition was all on the side of the railroad and if accepted meant improvement of railroad property at city's expense. He said their right to that part of their original right-of-way used for public travel had been lost. He recommended that the proposition be not accepted which was agreed to by the council.

The city attorney also stated that the railroads would not be liable for assessment under their tracks run in the middle of the street.

The engineer reported that Contractor Railing had completed the alley in block K according to contract. Total cost $674.75 apportioned among the property holders along the alley.

Claims amounting to $147.51 were allowed.

DeGolyer introduced a resolution to dress and gravel Vine street from Fifth street south to corporation line. Adopted.

Goodale introduced resolutions to dress and gravel Broadway and Bill streets from Second north to E. & R railroad. Adopted.

An ordinance to regulate the use of bicycles, tricycles, wheelbarrows, paint and paper carts and other hand vehicles on sidewalks, streets, alleys and other public grounds of the city of Seymour was introduced. The rules were suspended and ordinance passed.

The ordinance to maintain regulate and keep in repair the city clock was adopted.

Several matters of a miscellaneous nature were proposed and given attention.

Adjourment at 10:40 o'clock.

Do you know what baking powder is bought by the Government for the families of army officers?
Cleveland's.
Do you know what one all the leading teachers of cookery use and recommend?
Cleveland's.

Guarantee.
Grocers are authorized to give back your money if you do not find Cleveland's the best baking powder you have ever used.
Cleveland Baking Powder Co., N.Y.
701

### How's This.

We offer One Hundred Dollars Reward for any case of Catarrh that cannot be cured by Hall's Catarrh Cure.

F. J. CHENEY & Co., Toledo. O.

We, the undersigned have known, F. S. Cheney for the last 15 years, and believe him perfect honorable in all business transactions and financially able to carry out any obligations made by their firm.

WEST & TRUAX, Wholesale Druggists, Toledo, O.

WALDING, KINNAN & MARVIN, Wholesale Druggists, Toledo, O.

Hall's Catarrh Cure is taken internally, acting directly upon the blood and mucous surfaces of the system, Testimonials sent free. Price 75c. per bottle Sold by all druggists.
Hall's Family Pills are the best.

### DIED.

The infant son of John Kasting died Thursday night July 15, 1897, aged about six months. The child was taken sick suddenly yesterday afternoon with cholera infantum and died in the evening.

Hot Weather Helps.

Keep shady.
Do not worry; it wont last long.
Try a grape phosphate; it's cooling
Or an egg phosphate.
Better still a lemon phosphate.
Take a bath in sea water
By placing a handful of
Sea salt in the bath tub.
After bathing use talcum.
All these at
COX'S PHARMACY.

### North Vernon Fair.

The North Vernon Fair August 3, 4, 5 and 6, 1887, promises to be the largest and best ever held in Southern Indiana. $5,650 are offered in purses and premiums. There will be exciting races every day. Cook's Roman Hippodrome and Equinine Paradox, the greatest attraction on earth, will give performances upon the race track, consisting of Roman Standing Races, Chariot Races, Tandem Races, Riderless Horse Races, Horse vs. Hound Races, every day, and other attractions will be numerous and varied. The live stock departments will be attractive and interesting features of the fair, and will embrace fine specimens of horses, cattle, sheep and swine. The Ladies' department will be more popular than ever this year. Half fare on all the railroads centering at North Vernon.

Write to Fred H. Nauer, the Secretary for a premium list and entry blanks.

Awarded
Highest Honors—World's Fair,
Gold Medal, Midwinter Fair.
DR. PRICE'S CREAM BAKING POWDER
A Pure Grape Cream of Tartar Powder.
40 YEARS THE STANDARD.

Do Not Forget
That We Take the
Greatest care Compounding
Physicians Prescriptions.
Best Soda
5 Cents per Glass
W. F PETER.
The Druggist

THE
D. H. BALDWIN & CO.
SPECIAL
Reduced Piano Sale
Has proven a Great Success far beyond our expectations.
We have been open just one week and have
SOLD ELEVEN NICE PIANOS.
A great many after looking around at other pianos came to our store and bought one of our pianos. We only have about two more weeks to remain with you and all those that contemplate buying a Piano or Organ should call and get our prices and terms. We are receiving daily
PIANOS AND ORGANS
Ranging in price from $20 00 to $175 00. Why pay $300.00 for a piano when you can get as good a piano for $175 00 of
D. H. BALDWIN & CO.
113 S. Chestnut St., Seymour, Indiana.

YOU WILL MISS IT
If you fail to call at the store of
S. V. HARDING
And examine his large and well assorted stock of all the latest styles of
Watches, Clocks and Jewelry.
Prices lowest. Goods guaranteed and engraved free. Have your eyes tested free and correctly fitted.

Spring Stock.
We are showing the largest and finest line of
Wall Paper
We have ever shown. All the new and beautiful colorings at very low prices.
White Blanks from.....2c to 8c per roll.
Gold Paper from.....5c to $2.00 per roll.
Ingrains from.....10c., 15c and 20c per roll.
Our workmanship cannot be excelled and it cost you no more than botch work. Terms strictly cash.
F. O. COX. No, 20, West Second St

THE
DAILY AND WEEKLY Republican.
"Speaks For All."
Its Patrons
Are found in the commercial houses and family firesides.
Its Character
Is pure, moral, fearless and progressive.
Its Circulation
Has increased 20 per cent. under the present management We guarantee a larger circulation than all other Seymour dailies combined.
Its Advertising Patronage
Bona fide, is greater than that of any other paper in Seymour.
Its Field
Is the whole of Jackson county and parts of Jennings, Scott and Bartholomew counties.
Its References
The excellent indorsement of every advertiser who has used it.
Its Rates
And further information will be furnished gladly at the office.
It Reaches All Classes You Want to Reach.

# Dr. BULL'S BABY SYRUP

Facilitates teething, relieves griping and wind-colic, and gives rest to mother and child. You can avoid sleepless nights by using Dr. John W. Bull's Baby Syrup, and the baby will thrive. Price 25c.

Chew LANGE'S PLUGS, The Great Tobacco Antidote, 10c. Dealers or mail. A. C. Meyer & Co., Balto., Md.

SOLD BY WM. F. PETER.



# THE TRAVIS CARTER CO.

**Conractors and Builders,**

And Manufacturers and Dealers in

**Lumber. Sash, Doors, Blinds**

AND OTHER BUILDING MATERIAL,

Estimates and Plans furnished. Ewing street, between Third and Fourth.



WHEN YOU NEED

FIRST-CLASS

JOB PRINTING

*Why Not Let Us Give You Prices?*

Our Facilities In Machinery, Material and Workmanship } The Best.

The Daily AND Weekly REPUBLICAN

Have no Equal for Advertising in Seymour or Jackson County.



Post Office

BARBER SHOP,

St. Louis Avenue,

WILL DRISCOL, Proprietor,

Assisted by ELMER JOHNSON, one of the best artists in the city. I solicit your patronage. No patron gets out of our chair with a slighted job of work.



CATARRH

COLD IN HEAD

ASK YOUR Druggist for a generous 10 CENT Trial Size

Ely's Cream Balm

Contains no cocaine mercury nor any other injurious drug.

It is quickly Absorbed. Gives relief at once. It opens and cleanses the Nasal Passages.

Allays Inflammation. Heals and Protects the Membrane. Restores the Senses of Taste and Smell. Full Size 50c.; Trial size 10c. at druggists or by mail.

ELY BROTHERS, 56 Warren St., New York.


## John R. McLean's Great Newspaper.

Without a single exception, there is beyond doubt no greater or more popular newspaper in the United States than the Cincinnati Enquirer; nor a more successful publisher than its proprietor, Mr. John R. McLean.

The old-time prices for the Daily Enquirer have been maintained, and its circulation largely increased each year; hard times and cheaper journals failing to arrest its onward march and high appreciation of the public for its true worth and merit.

The Weekly Enquirer at beginning of the campaign year was offered at 50 cents a year, and its circulation increased by the addition of over 200,000 new subscribers; the most substantial and coveted testimonial a publisher could desire.

When asked for the secret of such success, Mr. McLean frankly answers: The Enquirer has no opinions to force upon its patrons, it simply prints the facts and tells the truth that the reader may form his own opinions. By maintaining the price of the paper, more news and greater variety can be furnished, and every class of business interests catered to, which a cheaper journal cannot afford.

The very liberal support given the Enquirer by the public at large, makes it incumbent upon the management to serve it faithfully with zeal and enterprise in minor matters as well as those of greater magnitude.

### A Queen's Visit.

To be old and poor and bedridden is generally to be debarred from the greater privileges of life, but there was one old man in Scotland who found his disadvantages had procured him a privilege that the strong and more active members of his family were seeking in vain.

It was on an occasion when Queen Victoria was at Balmoral, and, as she often did, she went one day unaccompanied to visit the cottages. In one of these she found an old man, bedridden and quite alone, and she sat down to talk to him.

"And how is it you are alone?" she asked. "Have you no one to keep you company?"

"No," replied the old man innocently. "My folks be all away seeing the queen. They thought they might get a glimpse of her."

His visitor made no reply, but she sat with the old man, pleasantly filling the gap made by the absence of "his folks," and then found time to read to him from the Bible she herself treasured. On leaving she gave a further proof of her sympathy in the shape of a £5 note, accompanying it with the words, "When your people come back, tell them that while they have been to see the queen the queen has been to see you."—Youth's Companion.

### The Chinese.

Conservative historians among the Chinese claim for their race an antiquity of at least 100,000 years, while those whose estimates are a little "wild" assert that the Chinese were the original inhabitants of the earth and that Chinese history goes back at least 500,000,000 years. The government records of China place the foundation of the empire at 2500 B. C. and claim that it was established by Tobi, who, they assert, is the Noah mentioned in the book of Genesis, B. C. 2240.

Swift's letters to Stella and Vanessa, the two correspondences being carried on at the same time, are equally good, equally loving and at present equally unreadable.

The Chinese divide the day into 12 parts of two hours each. The Italians reckon 24 hours round, instead of two divisions of 12 hours each, as we do.

### Composer Tours.

English papers announce the death, after a long illness, of Berthold Tours, the well known musician and composer. Mr. Tours was a Dutchman by birth, having been born in Rotterdam in 1828. He studied at Leipsic and Brussels, went to England in 1861 and for a good many years served as a violinist in Costa's orchestra. For the last 19 years, however, he had occupied the responsible post of reader and editor to the great firm of Novello & Co., in which capacity he did an immense amount of useful work in the "reduction" of orchestral scores to their pianoforte form. He was also a voluminous composer of graceful violin pieces, songs, hymn tunes, anthems and church services.


CASTORIA.

The fac-simile signature of Chas. H. Fletcher is on every wrapper.


## BUSINESS NOTES.

W. H. Ellis is in the city from Washington on business.

F. O. Cox made a business trip this morning to Tunnelton.

Downs Rapp, of Rockford, is shipping nutmegs to Indianapolis.

A. W. Fish and wife are here from Indianapolis on business.

Mrs. W. P. Masters went this morning to Cincinnati on business.

Hon. O. H. Montgomery went to Vernon this morning on business.

The Band Saw Works today received a big lot of fine oak logs from the west.

Fred Rosenbush came here this morning from Cincinnati on business.

H. A. Nicholson, W. P. Crowe, and wife, of Indianapolis, are in the city on business.

W. Railing has finished bricking the alley south of the Groub store and it is now ready for use.

The Blish Mill has resumed operation and will most likely run steadily for an indefinite time.

A large amount of live stock was brought here yesterday from various parts of the county and shipped to Cincinnati.

Howard DeHaven began yesterday decorating in elegant style W. P. Masters' handsome new residence for F. O. Cox.

H. F. Wayler, of Brown county, came here this forenoon to shop. Mr. Wayler informs us that the wheat, oats and hay crops in his section will be better than for years.

James DeGolyer who is building a big lot of gravel road in Lawrence county, came home last evening. He has been seriously indisposed for several days. He will remain home till he is better.

### DIED.

J. Madison Clark, one of Seymour's respected citizens, and an honest man, at 5 o'clock Friday morning, July 16, 1897, from the effects of infirmity of more than a year standing. His age was sixty-two years. A wife and one son, James S., section foreman of the J., M. & I. road, and three daughters survive, who have the tender sympathy of their many friends. Date of funeral will be mentioned to-morrow.

When bilious or costive, eat a Cascaret, candy cathartic, cure guaranteed. 10c and 25c. tf

Rev. F. W. Fraser, of Columbus, who has occupied the Presbyterian pulpit here at different times, has accepted a call from a flouishing church in Manitoba.

A Florida man has experimented with the sugar watermelons until he can produce an ounce of fine candy from 8 ounces of melon pulp. The idea of Americans spending $100,000,000 a year abroad for sugar is one of our national absurdities.

If mothers could only realize how important sleep is for the health and well-being of their babies when teething, they would all use Dr. Bull's Baby Syrup. It is absolutely harmless.

Some of the prominent merchants and business men of Salem are arranging for a big bicycle meet at that place September 1, continuing three days. The feature of the meet will be a three cornered road race, to be run from New Albany, Seymour and Columbus to Salem. Trains will probably be chartered from the starting points so that enthusiastic wheelmen, after witnessing the start, can go by train to Salem and witness the finish of the races.—Bedford Mail.

### Bucklen's Arnica Salve

The best salve in the world for Cuts Bruises, Sores, Ulcers, Salt Rheum Fever sores, Tetter, Chapped hands, Chilblain, Corns, and all Skin Eruptions positively cures Piles, or no pay required. It is guaranteed to give perfect satisfaction or money refunded Price 25 cents per bottle. For sale by W. F. Peter.

### Excursion to Chicago July 21st via Pennsylvania Lines.

Excursion tickets to Chicago will be sold via Pennsylvania Lines Wednesday, July 21st, account the unveiling of the Logan Monument. Tickets will be sold to all applicants. Half fare for children between the ages of five and twelve years. The return limit will include Monday, July 26th, allowing five days in the World's Fair City. See nearest Pennsylvania Lines ticket agent for particulars.

### Everybody Says So.

Cascarets Candy Cathartic, the most wonderful medical discovery of the age, pleasant and refreshing to the taste, act gently and positively on kidneys, liver and bowels, cleansing the entire system, dispel colds, cure headache, fever, habitual constipation and biliousness. Please buy and try a box of C. C. C. to-day; 10, 25, 50 cents. Sold and guaranteed to cure by all druggists.

## RAILROAD RUMBLINGS.

It is believed by the officials of roads in this and adjoining states that handle the soft coals that the strike of the coal miners will benefit the roads in rate matters, as well as the miners, before it ends.

George Guess, one of the oldest passenger conductors on the Louisville division of the Pennsylvania, was let out yesterday morning. Guess had the reputation of being a most careful man, and his discharge has caused a great deal of surprise among his friends. The claim is made that there are a number of spotters at work on the various lines and much uneasiness is felt.

### The True Remedy.

W. M. Repine, editor Tiskilwa, Ill., "Chief," says: "We won't keep house without Dr. Kings New Discovery for Consumption, Coughs and Colds. Experimented with many others, but never got the true remedy until we used Dr. King's New Discovery. No other remedy can take its place in our home, as in it we have a certain and sure cure for Coughs, Colds, Whooping Cough, etc." It is idle to experiment with other remedies, even if they are urged on you as just as good as Dr. King's New Discovery. They are not as good because this remedy has a record of cures and besides is guaranteed. It never fails to satisfy. Trial bottle free at W. F. Peter drug store.

### Intensive Farming.

Macon, Ga., has been trying a little experiment in intensive farming. It owns in the corporation a rent of land which was formerly rented for $5 an acre. This year it fertilized the land from the city stables and planted it in hay and oats, using the labor of city convicts. The result is a crop valued at $60 an acre.—Globe Democrat.

### W. L. TORR,

Of Oakland, Ind., Recommends Wrights Celery Capsules

OAKLAND, IND., Dec., 22, 1896.

WRIGHT MEDICAL CO.,
Columbus, Ohio.

DEAR SIRS—I have purchased a box of Wright's Celery Capsules from Albert Allen, druggist, and used them for Constipation, Indigestion and Stomach trouble and have been greatly benefited by their use. They have done me more good than any remedies I have ever used for these troubles and are all that is claimed for them.

Yours truly,
W. L. TORR.

Sold by all druggists. Price 50c. and $1.00 per box. Send address on postal to the Wright Med. Co., Columbus, O. for trial size, free.


CASTORIA.

The fac-simile signature of Chas. H. Fletcher is on every wrapper.


E. S. Crabb informs us that he finished threshing 100 acres of his Honeytown farm yesterday and that the average was twenty bushels of choice wheat to the acre. Many farms down there he says is turning out twenty five bushels of good wheat to the acre. This shows Mr. Crabb to be one of our best wheat raisers.

We would like to look into the pleasant face of some one who has never had any derangement of the digestive organs. We see the drawn and unhappy faces of dyspeptics in every walk of life. It is our national disease, and nearly all complaints spring from this source. Remove the stomach difficulty and the work is done.

Dyspeptics and pale, thin people are literally starving, because they don't digest their food. Consumption never develops in people of robust and normal digestion. Correct the wasting and loss of flesh and we cure the disease. Do this with food.

The Shaker Digestive Cordial contains already digested food and is a digester of food at the same time. Its effects are felt at once. Get a pamphlet of your druggist and learn about it.

Laxol is Castor Oil made as sweet as honey by a new process. Children like it.

### Don't Tobacco Spit and Smoke Your Life Away.

If you want to quit tobacco using easily and forever, be made well, strong, magnetic, full of new life and vigor, take No-To-Bac, the wonder-worker, that makes weak men strong. Many gain ten pounds in ten days. Over 400,000 cured. Buy No-To-Bac of your druggist, under guarantee to cure, 50c or $1.00. Booklet and sample mailed free. Address Sterling Remedy Co., Chicago or New York.

"Last summer one of our grand children was sick with a severe bowel trouble," says Mrs. E. G. Gregory, of Fredericktown, Mo. "Our doctor's remedy had failed, then we tried Chamberlain's Colic, Cholera and Diarrhoea Remedy, which gave very speedy relief." For sale by C. W. Milhouse.


CASTORIA

For Infants and Children.

The fac-simile signature of Chas. H. Fletcher is on every wrapper.


### License Revoked.

COLUMBUS, O., July 16.—State Insurance Commissioner W. S. Mathews has absolutely and unconditionally revoked the conditional license issued last spring to the Globe Fire Insurance company of New York.

### Weather.

Indiana and Illinois—Generally fair; warmer.

Ohio—Fair; warmer.

## CENTRAL STATE NOTES.

Big oil gusher has been drilled in near Sargeant, Ky.

The churches of Rochester, Ind., have started a determined fight against Sunday baseball.

George Mullen, living south of Georgetown, O., while out in a field to catch horses was kicked to death.

The man who drugged and robbed Lemuel Haines at Bradford Junction, O., has been captured at Crown Point, Ind.

Every quartshop in Clay county, Ind., has been notified to close until a license can be secured under the Nicholson law.

Miss Grace Modbury of Pittsbury, Pa., has been called to the chair of music in the Tri-State Normal college at Angola, Ind.

Professor Clay Herrick of Berea college at Richmond, Ky., has been elected co-principal of the Western Rererve Academy at Hudson, O.

Charles T. Benson, a patient in the Eastern Indiana hospital for the Insane has been granted a pension of $8 per month with $1,094 back pay.

While Mr. and Mrs. Philip Pflog of Lynnville, Ind., and their daughter Sophia, were thinning corn in one of their fields, Sophia was struck by lightning and instantly killed.

Pastor of the Colored Baptist church at Bloomington, Ind., seized the keys of his church and left for Louisville, telling the trustees when they paid him his back salary he would return the keys.

Hiram Clark of Washington, C. H., O., while trying to start a balky team was knocked down and the wagon ran over him. His nose was partially cut off and his lower jaw crushed to fragments.

Homer Kibler of West Union, O., picked up a lamp thinking it was about to explode and attempted to throw it out the door. It struck the wall instead and set fire to the house which was consumed.

John O'Mara of Logansport, Ind., and his family ate of pressed beef which proved to be impure and three of the family are alarmingly ill. The butcher who prepared the meat also ate of it and is prostrated.

## MARKET QUOTATIONS.

Prevailing Prices For Grain, Cattle and Provisions on July 15.

### Indianapolis.

WHEAT—Firmer; No. 2 red, 68c.
CORN—Dull; No. 2 mixed, 24½c.
OATS—Steady; No. 2 mixed, 19c.
CATTLE—Slow at $2.35@4.85.
HOGS—Active at $2.50@3.47½.
SHEEP—Lower at $1.50@3.25; lambs, lower at $2.50@5.00.

### Chicago Grain and Provisions.

WHEAT—Sept. opened 67⅝c, closed 68¼c. Dec. opened 69½c, closed 69¾c.
CORN—Sept. opened 26⅝c, closed 26¾c. Dec. opened 27⅝c, closed 27⅝c.
OATS—Sept. opened 18⅛c, closed 17⅞c.
PORK—Sept. opened $7.52, closed $7.50.
LARD—Sept. opened $3.95, closed $3.92.
RIBS—Sept. opened $4.35, closed $4.32.
Closing cash markets: Wheat 74c, corn 25⅝c, oats 17⅝c, pork $7.42, lard $3.85, ribs $4.25.

### Cincinnati Grain and Stock.

WHEAT—Quiet; No. 2 red, 75c.
CORN—Firm; No. 2 mixed, 28c.
OATS—Steady; No. 2 mixed 20c.
CATTLE—Quiet at $2.25@4.25.
HOGS—Steady at $3.00@3.45.
SHEEP—Strong at $2.00@3.00; lambs, higher at $3.50@5.35.

### Toledo Grain.

WHEAT—Active; No. 2 cash, 75¼c.
CORN—Active; No. 2 mixed, 25c.
OATS—Steady; No. 2 mixed, 19c.

### Louisville Live Stock.

CATTLE—Steady at $2.25@4.40.
HOGS—Dull at $2.50@3.45.
SHEEP—Dull at $2.25@3.00; lambs, lower at $3.50@5.10.

### East Liberty Live Stock.

CATTLE—Steady at $4.20@4.90.
HOGS—Steady at $3.25@3.75.
SHEEP—Steady at $2.60@4.10; lambs, lower at $4.00@5.25.

### Reasons Why Chamberlain's Colic, Cholera and Diarrhoea Remedy Is the Best.

1. Because it affords instant relief in case of pain in the stomach, colic and cholera morbus.
2. Because it is the only remedy that never fails in the most severe cases of dysentery and diarrhoea.
3. Because it is the only remedy that will cure chronic diarrhoea.
4. Because it is the only remedy that will prevent bilious colic.
5. Because it is the only remedy that will cure epidemical dysentery.
6. Because it is the only remedy that can always be depended upon in cases of cholera infantum.
7. Because it is the most prompt and most reliable medicine in use for bowel complaints.
8. Because it produces no bad result.
9. Because it is pleasant and safe to take.
10. Because it has saved the lives of more people than any other medicine in the world.

The 25 and 50c sizes for sale by C. W. Milhouse.

### 31st National Encampment G. A. R. Buffalo N. Y., August.

The "Big Four Route" is well known to the "Boys in Blue" and is their favorite route to all national encampments. The very low rate of one cent per mile each way will be in effect on all parts of its system and the superior through train service to Buffalo from Peoria, St. Louis, Louisville, Indianapolis, Cincinnati, Dayton, Springfield, Columbus and intermediate points via Cleveland, or via Toledo and Detroit has placed the "Big Four" in the lead. Full information will be cheerfully given by any agent upon application. a27 j15

### YOUR PRINTING

is what we are after. Suppose you bring your work around and let us show you what good work we can do at a reasonable price. We are not the cheapest printers in the vicinity, but we do say we are the best. But come over and see for yourself whether our printing is good enough and cheap enough to suit you.

Seymour REPUBLICAN.

### LOW RATES.

Via Pennsylvania Lines.

Special reduction in fare over the Pennsylvania Lines will be granted for numerous events to take place this summer in various parts of the United States, in addition to local excursions. Some of the points to which tickets will be sold and dates of sale are as follows:

To Nashville, Tenn., daily to October 15th, for Tennessee Centenial and International Exposition.

To Winona assembly Grounds, Eagle Lake, (near Warsaw, Ind.,) May 15th to August 31st, for Annual Assembly and Summer School.

To Cincinnati, July 21st and 22d, for German Epworth League Meeting.

To Indianapolis, August 17th and 18th for Y. P. C. U. Annual Convention.

To Indianapolis, September 8th and 9th, for National Encampment Sons of Veterans.

The reduced rates over the Pennsylvania Lines will not be restricted to members of the organizations mentioned, but may be taken advantage of by the public generally. Excursion tickets may be obtained at ticket offices on the Pennsylvania system and will also be sold over this route by connecting railways. Any Pennsylvania line ticket or passenger agent will furnish desired information concerning rates, time of trains, return limit, and other details, to all applicants, or the same may be obtained by addressing Geo. E. Rockwell, District Passenger Agent Indianapolis, Ind.

### Excursion to Cincinnati, O., July 18th, 1897.

Via the B. & O. S-W. Ry. Special train. Round trip 75 cents from Seymour, North Vernon and Osgood; 50 cents from Milan, Lawrenceburg, and Aurora. Correspondingly low rates from intermediate stations.

Special train leaves Seymour 7:00 a. m. Returning will leave Cincinnati at 7:30 p. m. same day.

For further information see small bills or consult agents B. & O. S-W. Ry.

### Excursion to Michigan. Low Rates to Petoskey and Mackinack Island via Pennsylvania Lines.

Tuesday July 20th, a special excursion to Petoskey and Mackinack Island will be run over Pennsylvania Lines via Richmond and Grand Rapids & Indiana railroad. The round trip rate will be $6.50 to Petoskey and $7.50 to Mackinack Island, for train leaving Seymour, Ind., at 3:10 p. m. Excursionists will reach Petoskey 9.35, Mackinack Island 11.35 next morning. The excursion train from Richmond will be composed of Sleeping Cars and Coaches running solid to Mackinaw City. Tickets will be good returning until July 30th, inclusive. For details apply to C. C. Sappington, ticket agent, Seymour, Ind., or address W. W. Richardson, District passenger agent, Indianapolis, Ind.

### Summer Tours via Big Four Route to the Mountains, Lakes and Seashore.

Special low rates will be in effect to Put-in-Bay, Islands of Lake Erie, Lake Chautauqua, Niagara Falls, Thousand Islands, St. Lawrence River, Adirondacks, Lake George, New England resorts, New York and Boston. To the Great Lakes, Cleveland, Sandusky, Toledo, Detroit, Benton Harbor, Mt. Clemens, Mackinac and Michigan Resorts. To the northwest and west via St. Louis and Chicago. For rates, routes, time of trains and full particulars apply to any agent Big Four Route, or address,

E. O. McCormick, Passenger Tffic

### Epworth League Convention Toronto Ont., July 14th to 18.

The "Big Four Route" will name special low rates for this convention and calls attention to superiority of its line from St. Louis, Peoria, Indianapolis, Cincinnati, Dayton, Springfield, Columbus, via Cleveland, Buffalo and Niagara Falls to Toronto, or via Toledo and Detroit. Apply for full particulars. 27a j15

Wright's Celery Tea cures constipation, sick headaches 25c at druggists.


SPECIAL LOW RATES

VIA THE

B. & O. S-W. RY.

TO

Chantauqua Assembly, Going August 2 to 23 inclusive. Return limit August 31.

Chicago, Ills.—Unveiling of Logan Monument, July 21. Return limit July 26.

Cincinnati, O. — German Epworth League of M. E. church, going July 21 and 22 inclusive. Return limit July 26.

Indianapolis, Ind.—Annual Convention Young People's Christian Union going August 17 and 18 inclusive. Return limit September 12.

National Encampment Sons of Veterans, going September 8 and 9 inclusive. Return limit September 15.

Buffalo, N. Y.—G. A. R. Encamgment, going August 21 to 23 inclusive. Return limit September 20.

Columbus, O.—Reunion of Army West Virginia, going September 7 and 8 inclusive. Return limit September 22.

Union Veteran Legion National Encampment, going September 21 and 22 inclusive. Return limit October 12.

For further information as to special rates and limits for the above occasions and for occasions and points not mentioned herein, consult ticket agents B. & O. S-W. Ry., or address

J. M. CHESBROUGH,
Gen'l Pass. Agt., Cincinnati O.


MONEY TO LOAN—See F. H. Tormohen, Voss Block, Seymour. d1w


CASTORIA.

The fac-simile signature of Chas. H. Fletcher is on every wrapper.



The Latest in Style!
The Best in Quality!
The Cheapest in Price

ARE THE

SHOES

AT

W. F. Pfaffenberger's,

All the new colors for ladies' and children and a very large stock to select from.

—o—

Men's Good Up-to-date Shoes In Price and Stye



The . . .

Indianapolis Journal

Should be in possession of every man who desires to be THOROUGHLY POSTED on ALL POLITICAL and GENERAL NEWS TOPICS, and especially INDIANA NEWS.

THE DAILY FURNISHES ALL THE NEWS—Local, Domestic and Foreign; complete and accurate market reports; a State news service that covers all important events, and a generous supply of miscellaneous information for general readers. This year the proceedings of Congress and of THE STATE LEGISLATURE will be of especial importance and interest. Its columns, both news and advertising, are free from indecent or objectionable matter. GIVE IT A TRIAL. It is

....THE...

Best Newspaper

FOR INDIANA READERS IS

70 CENTS PER MONTH

If sent by mail. In towns in which our agents supply subscribers the price is FIFTEEN CENTS PER WEEK.

For FIVE CENTS additional you will receive the SUNDAY JOURNAL, which contains MORE and BETTER READING MATTER than any other paper printed in Indiana.

The WEEKLY is furnished at $1 a year. Liberal commissions to agents. Subscribe with any of our agents, or send direct to

JOURNAL NEWSPAPER CO.,
Indianapolis, Ind